Jesus Christus unser Heiland

Georg Friedrich Kauffmann
(1679 – 1735)

Hauptwerk Principal 8' (RH)
Rückpos. Principal 4'
Ped. Subbass 16', Octavbass 8'

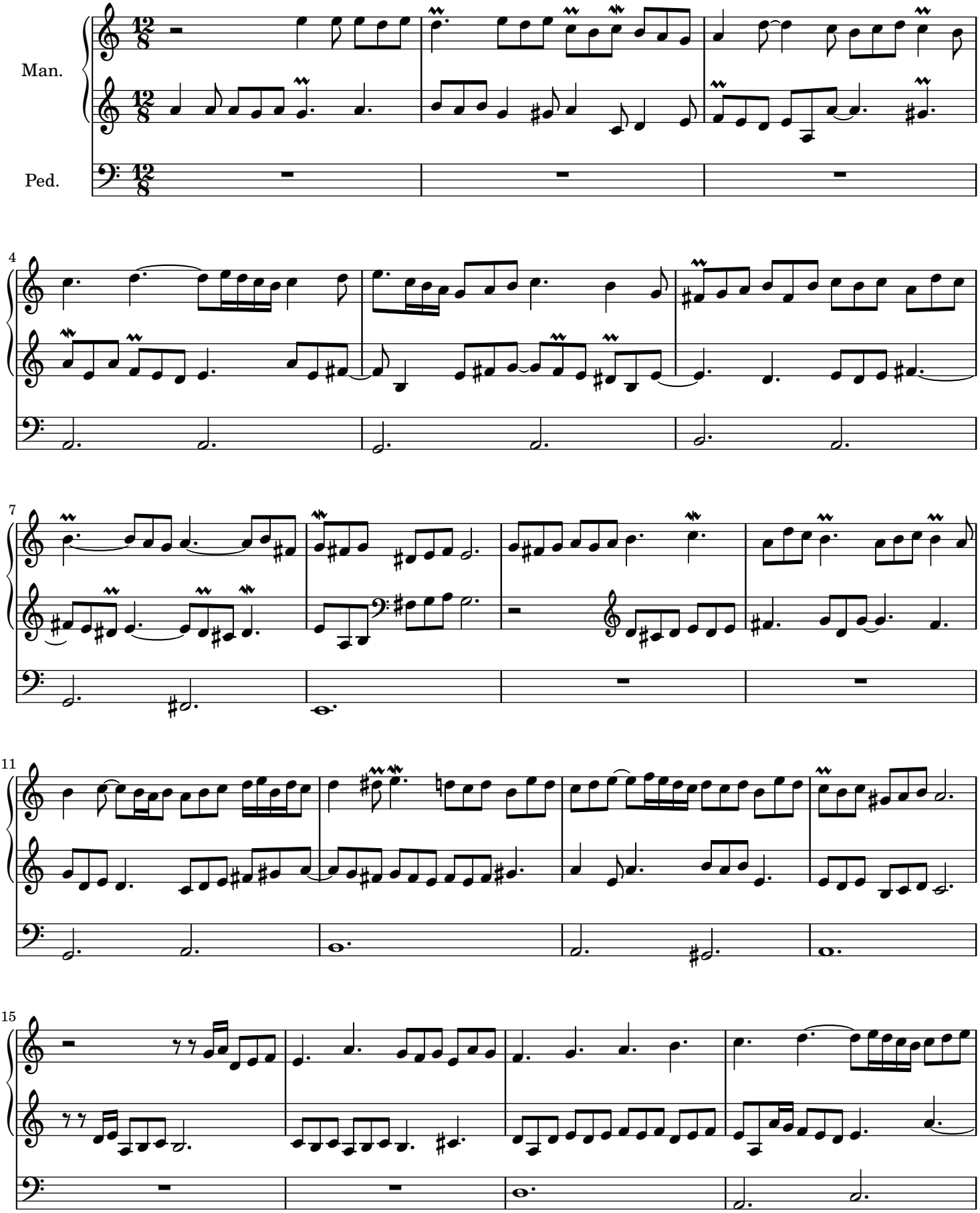

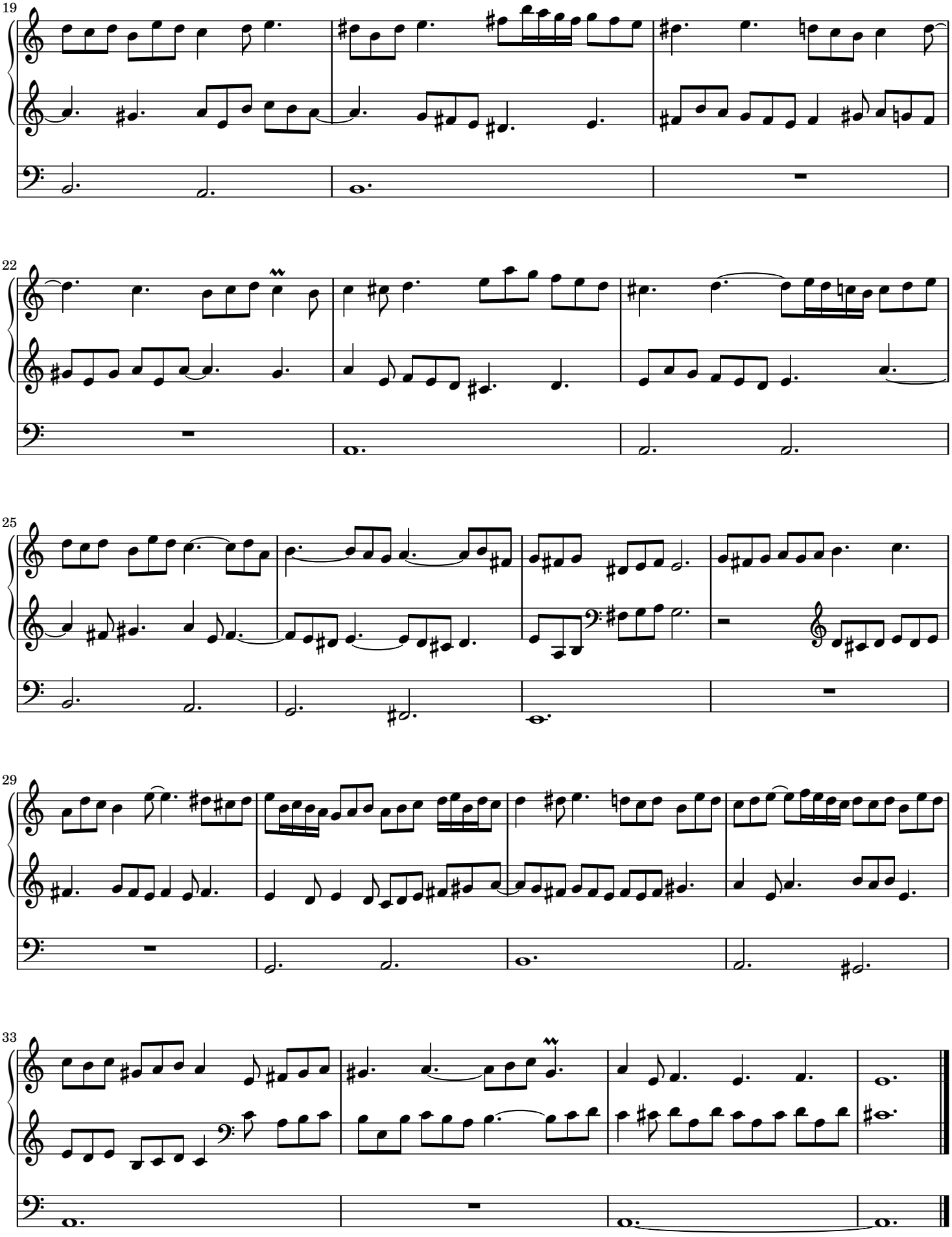

Edition Partitura Organum - 2015 (www.partitura.org)
Transcribed from a manuscript (Mus.ms. 22541 III) owned by the Staatsbibliothek zu Berlin - PK.
http://digital.staatsbibliothek-berlin.de/werkansicht/?PPN=PPN794354599&PHYSID=PHYS_0034