Partita III

Johann Adolph Scheibe
(1708 - 1776)

Allemande

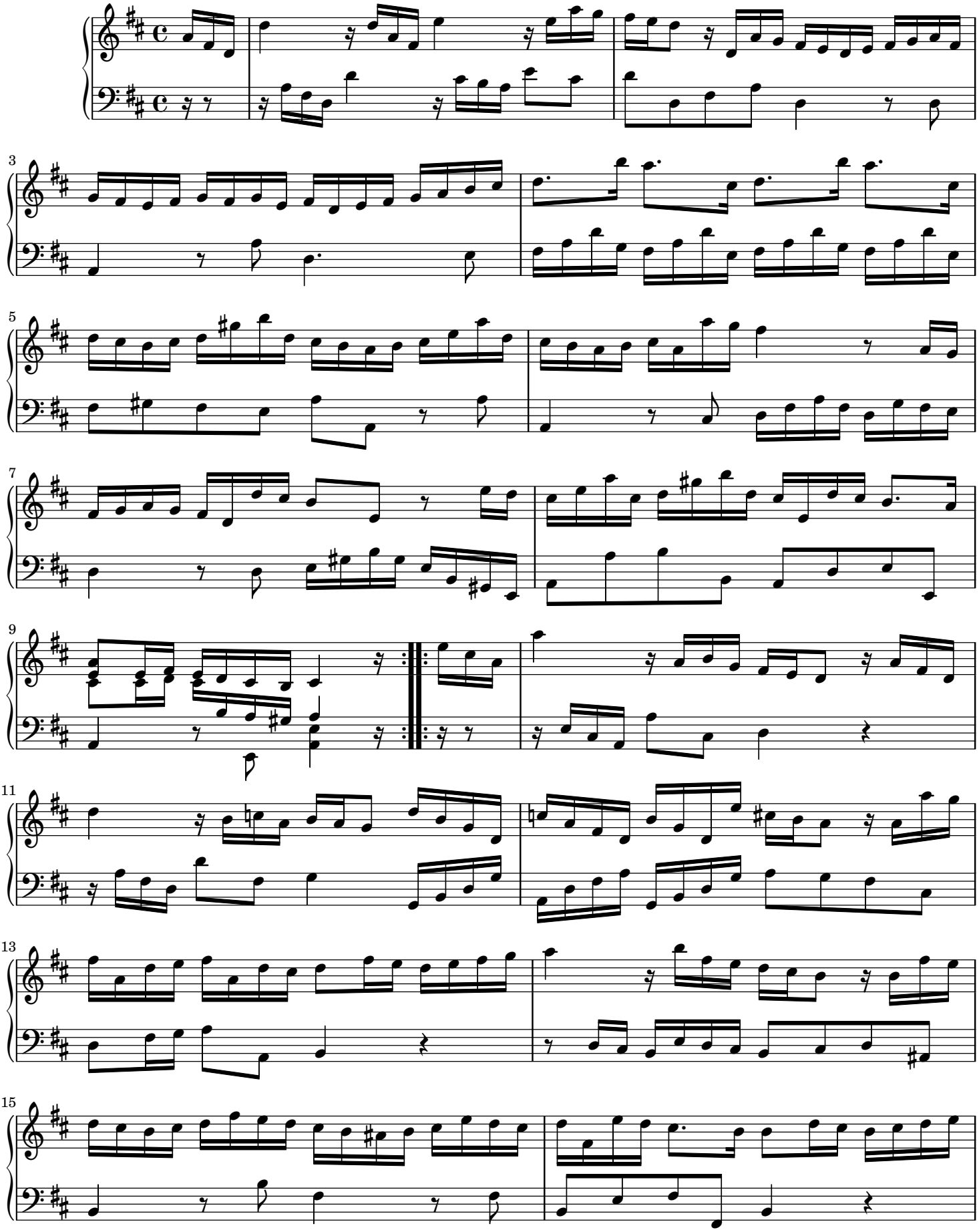

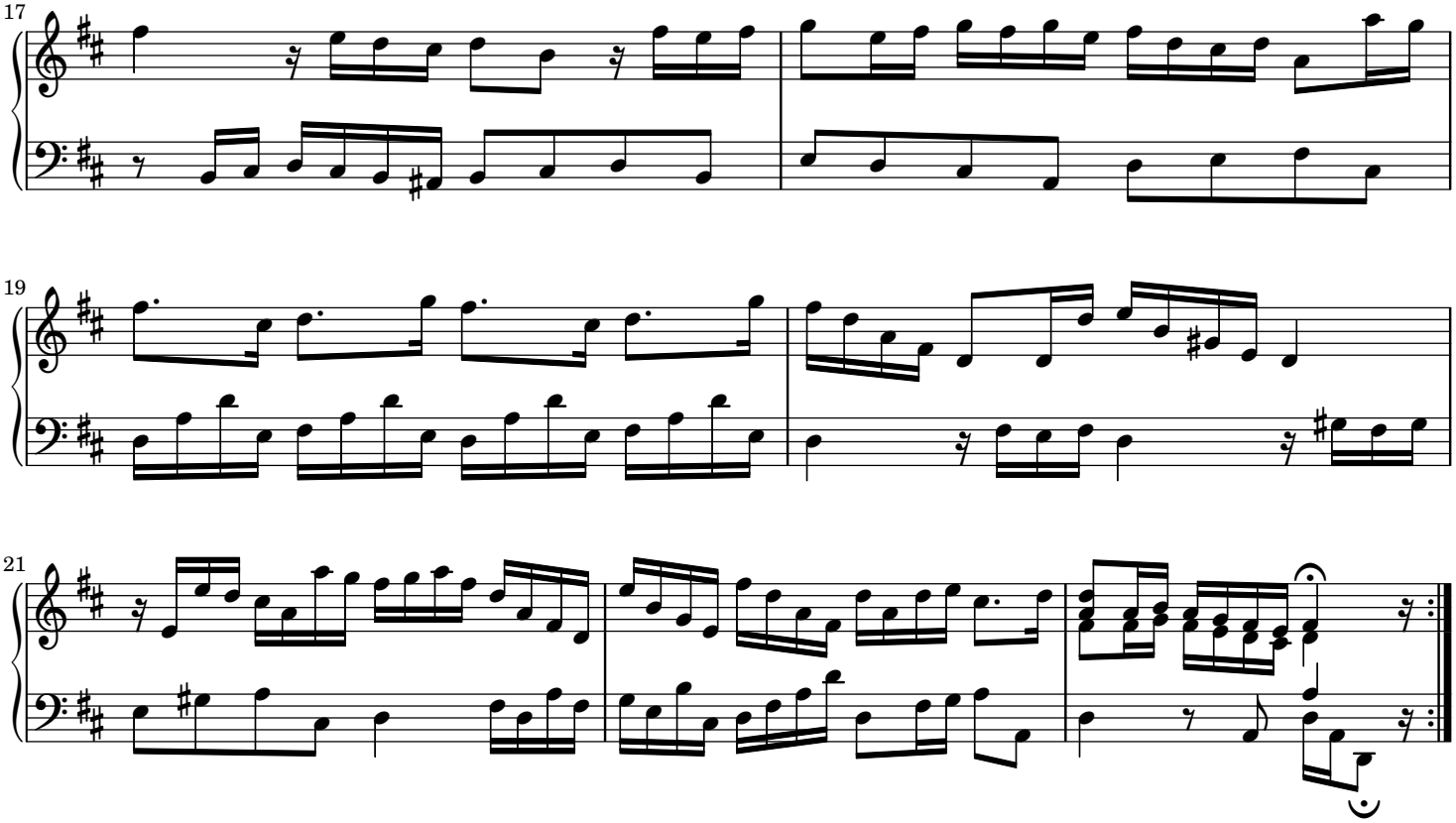

Courante

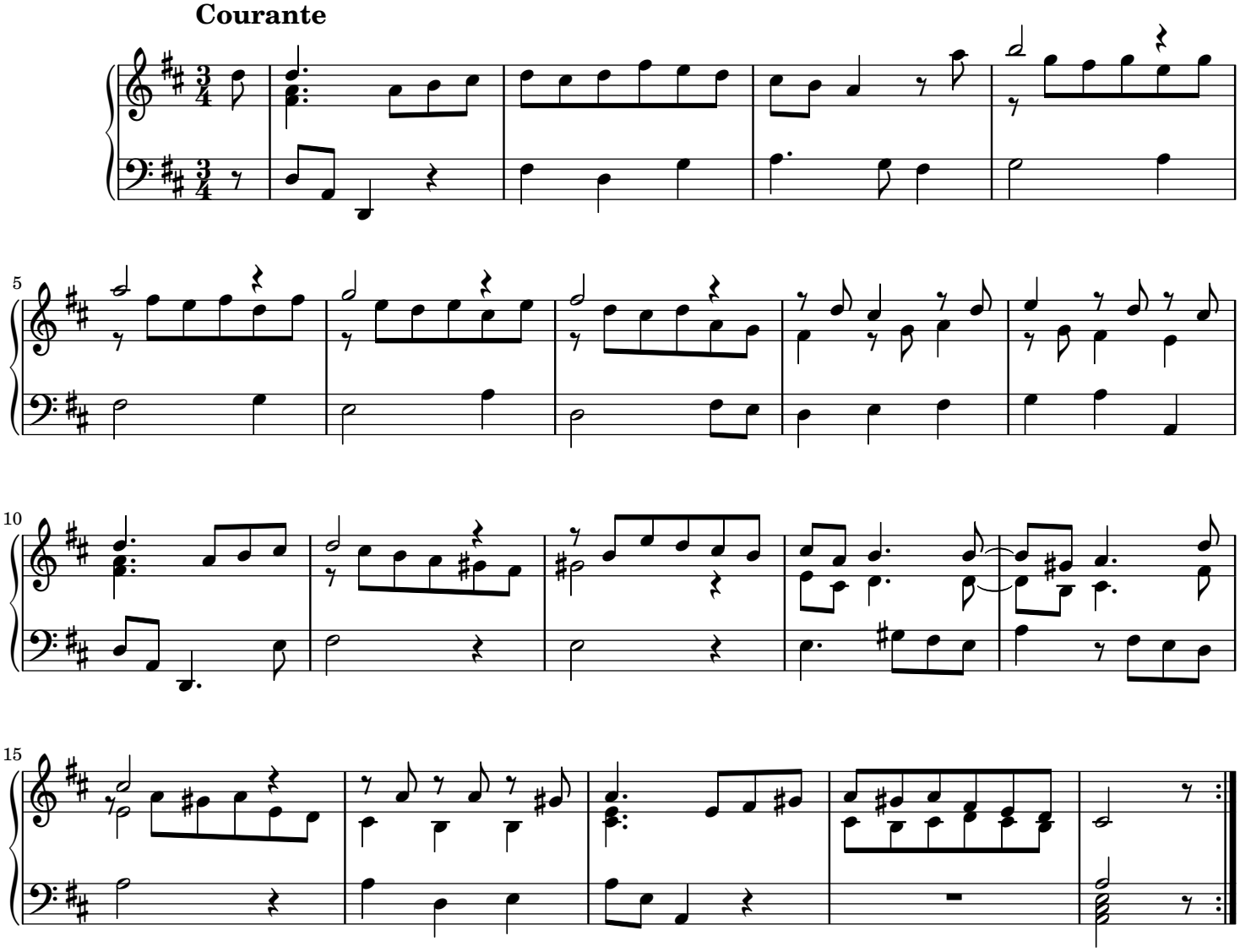

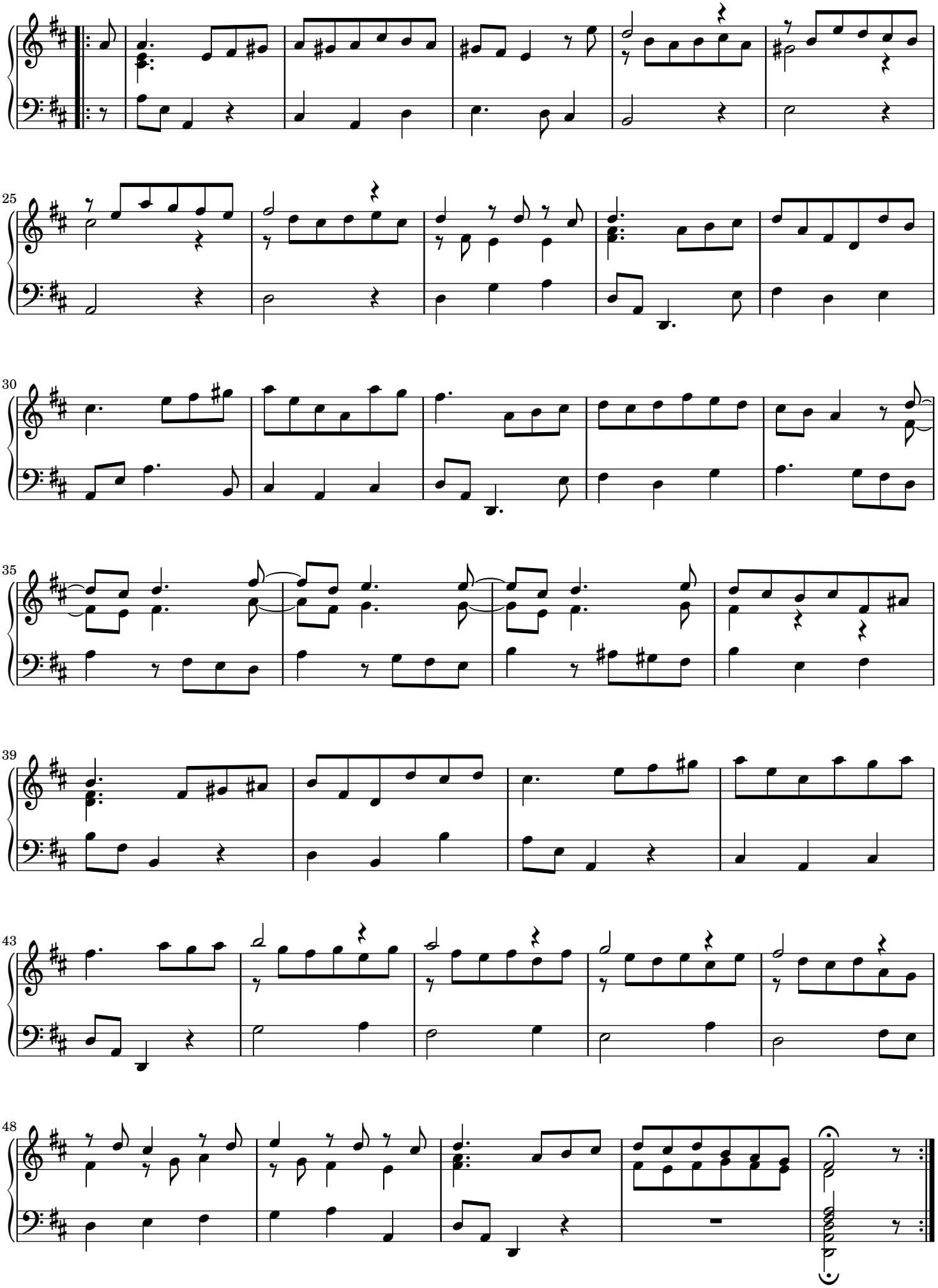

Sarabande

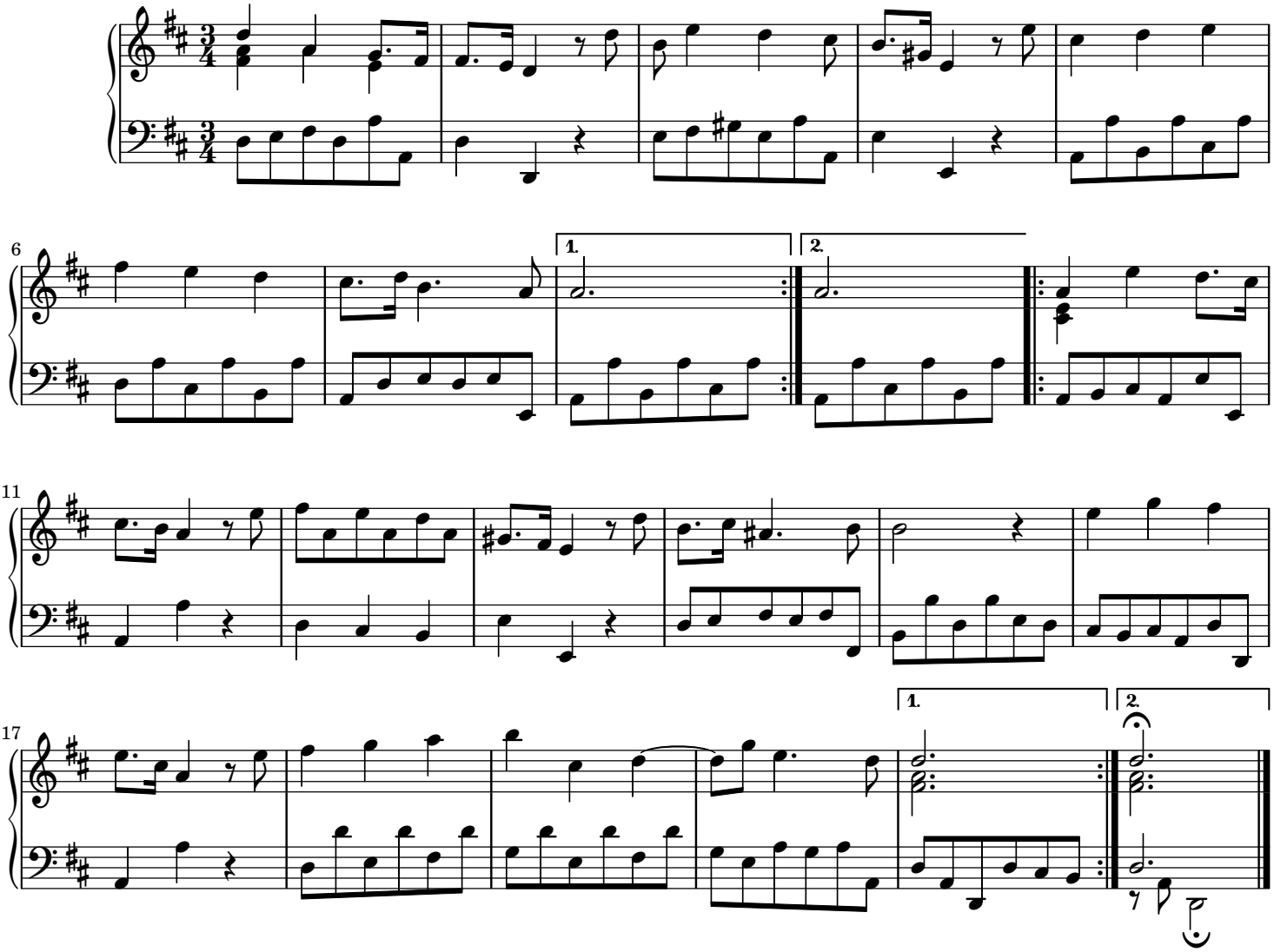

Bourée I alternativement

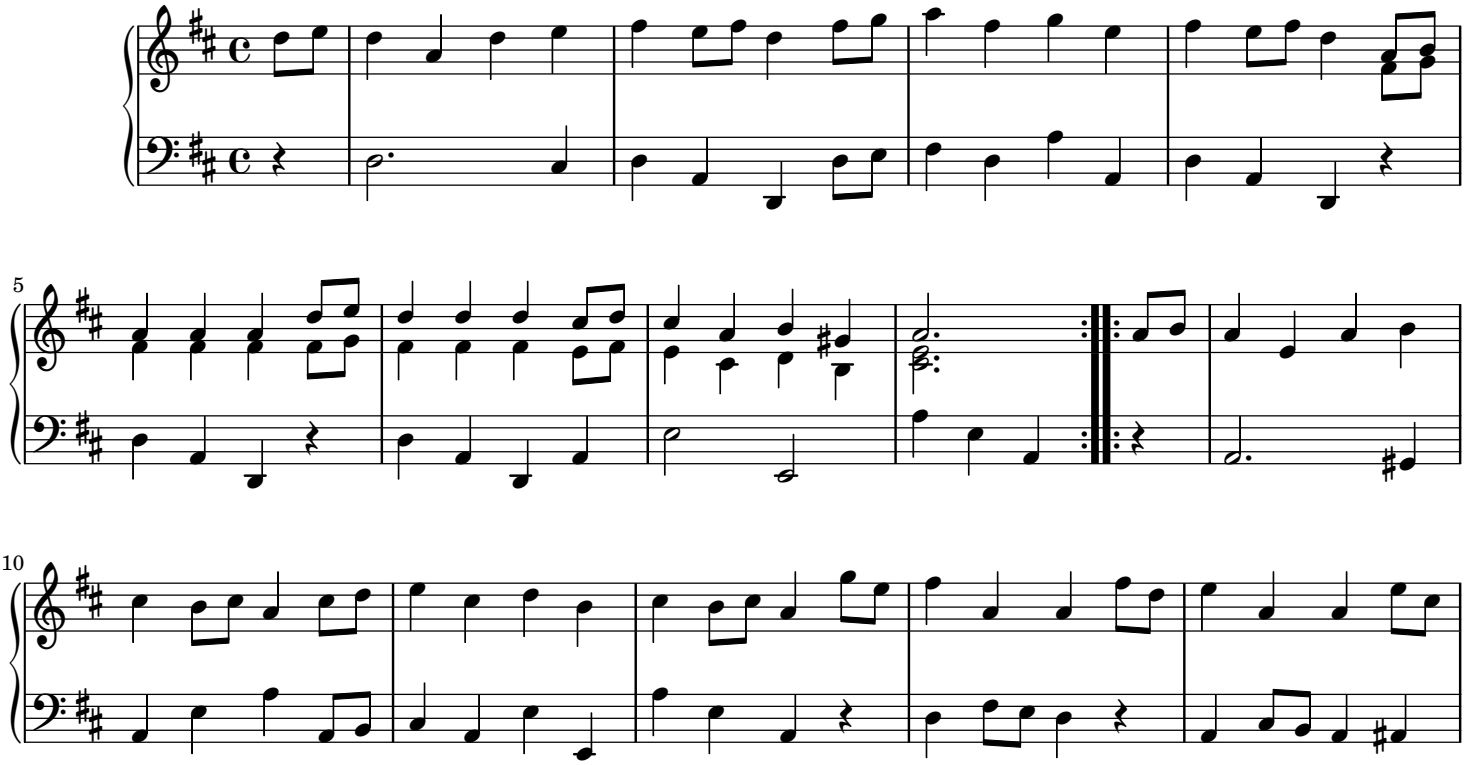

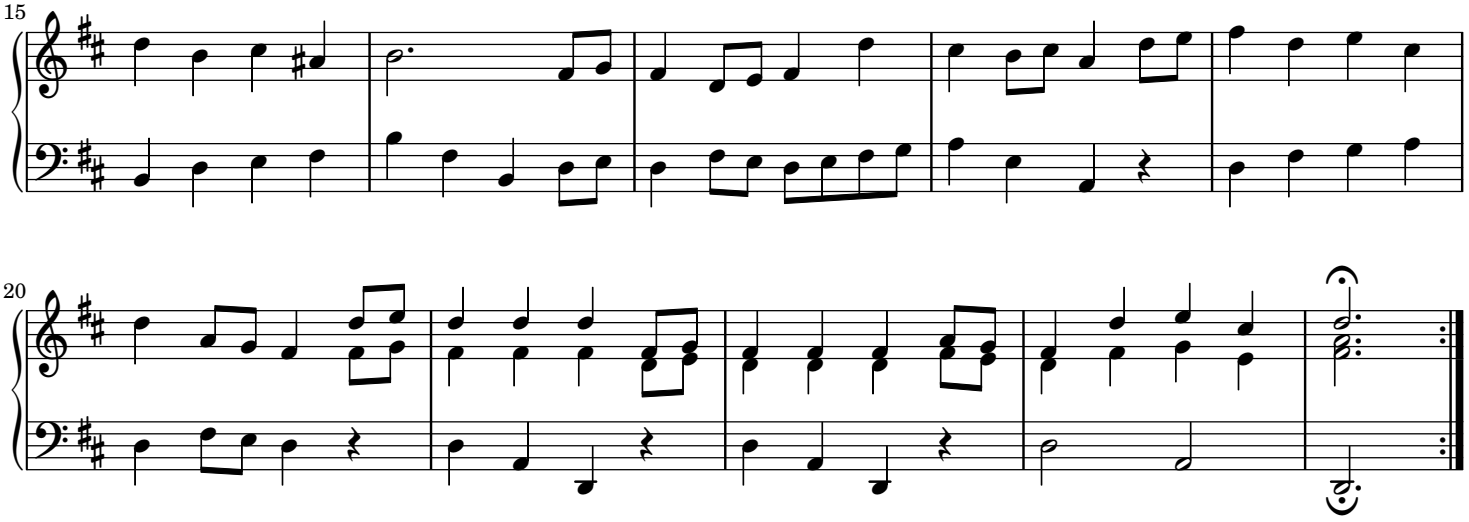

Bourée II

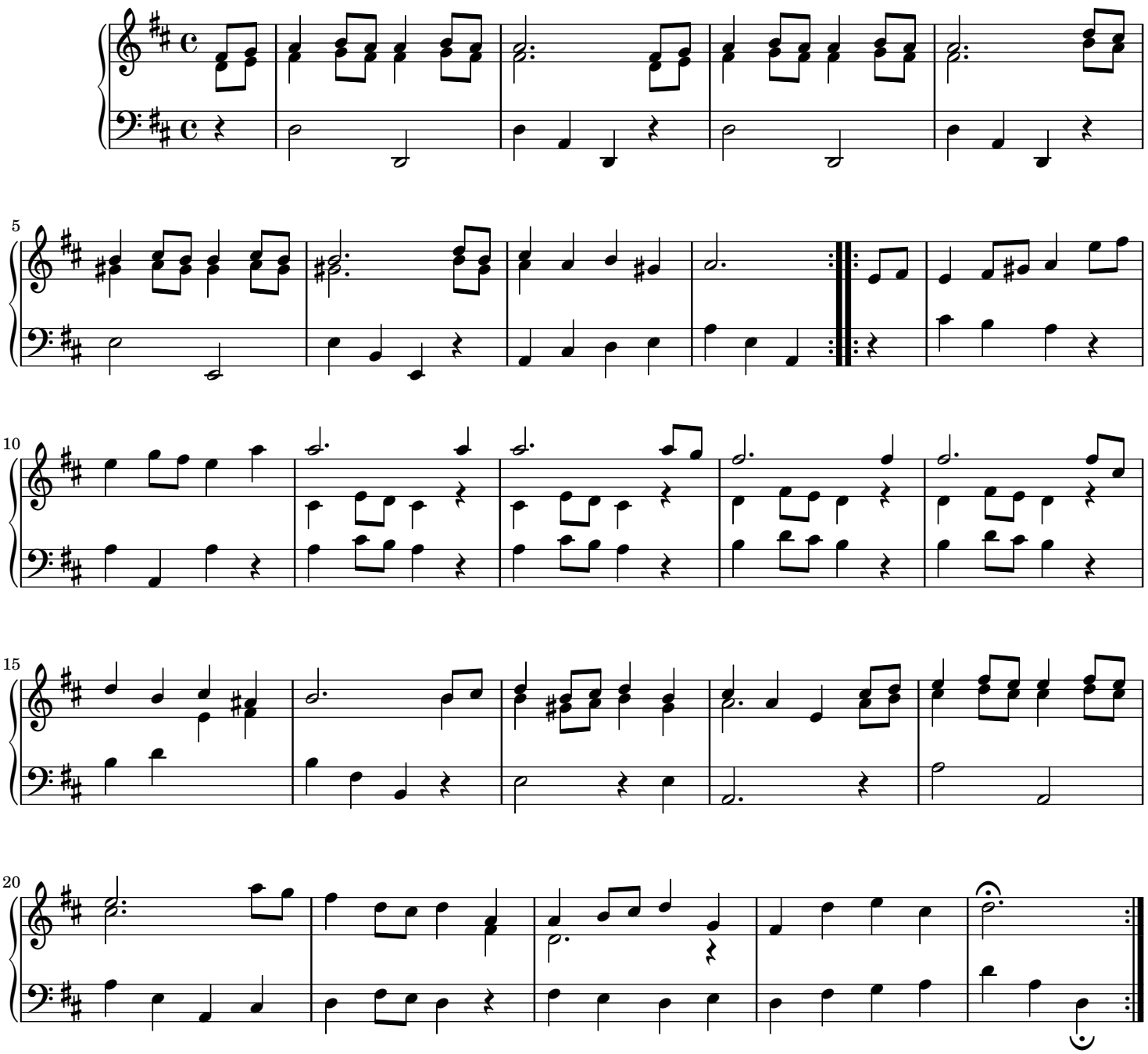

Bourée I repetatur

Aria

Adagio

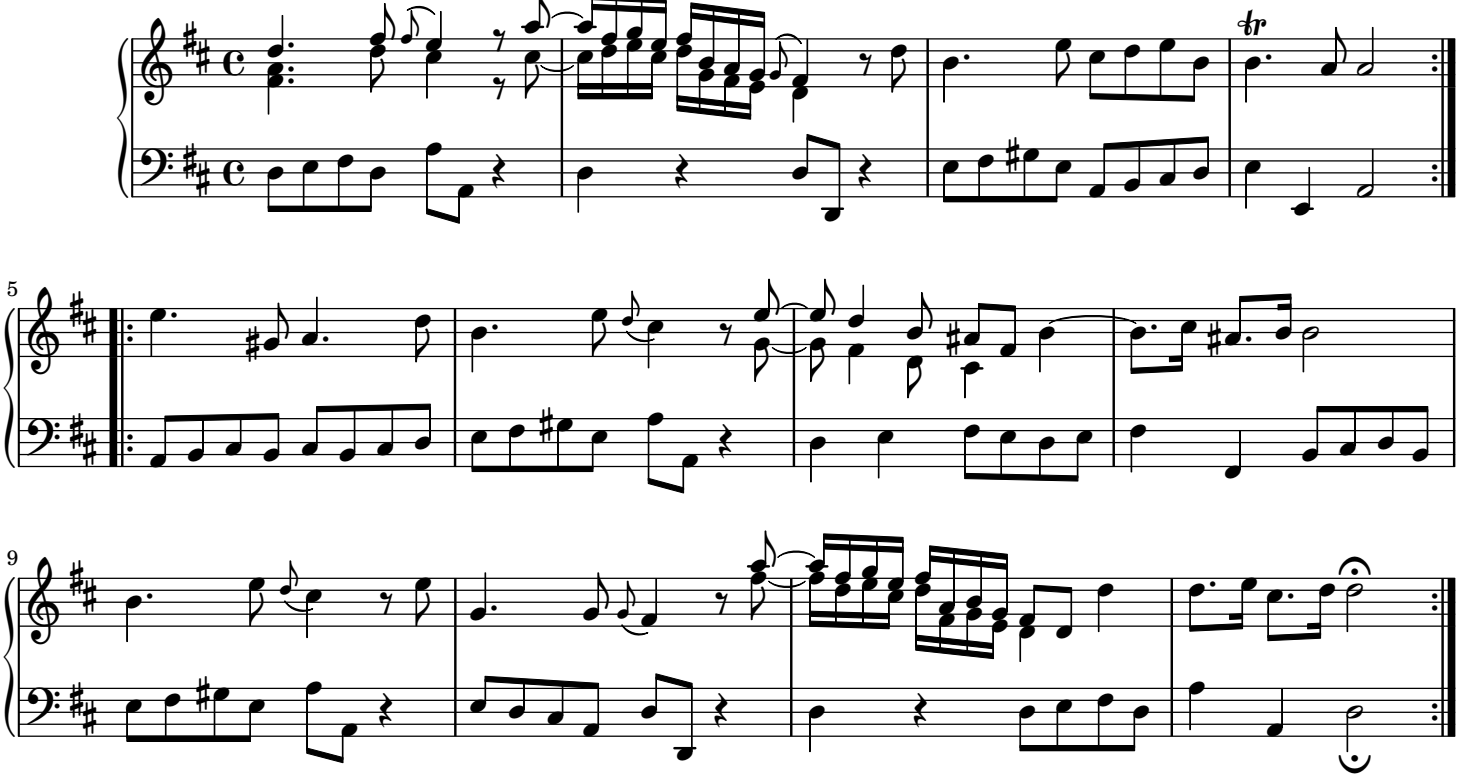

Menuet I alternativement

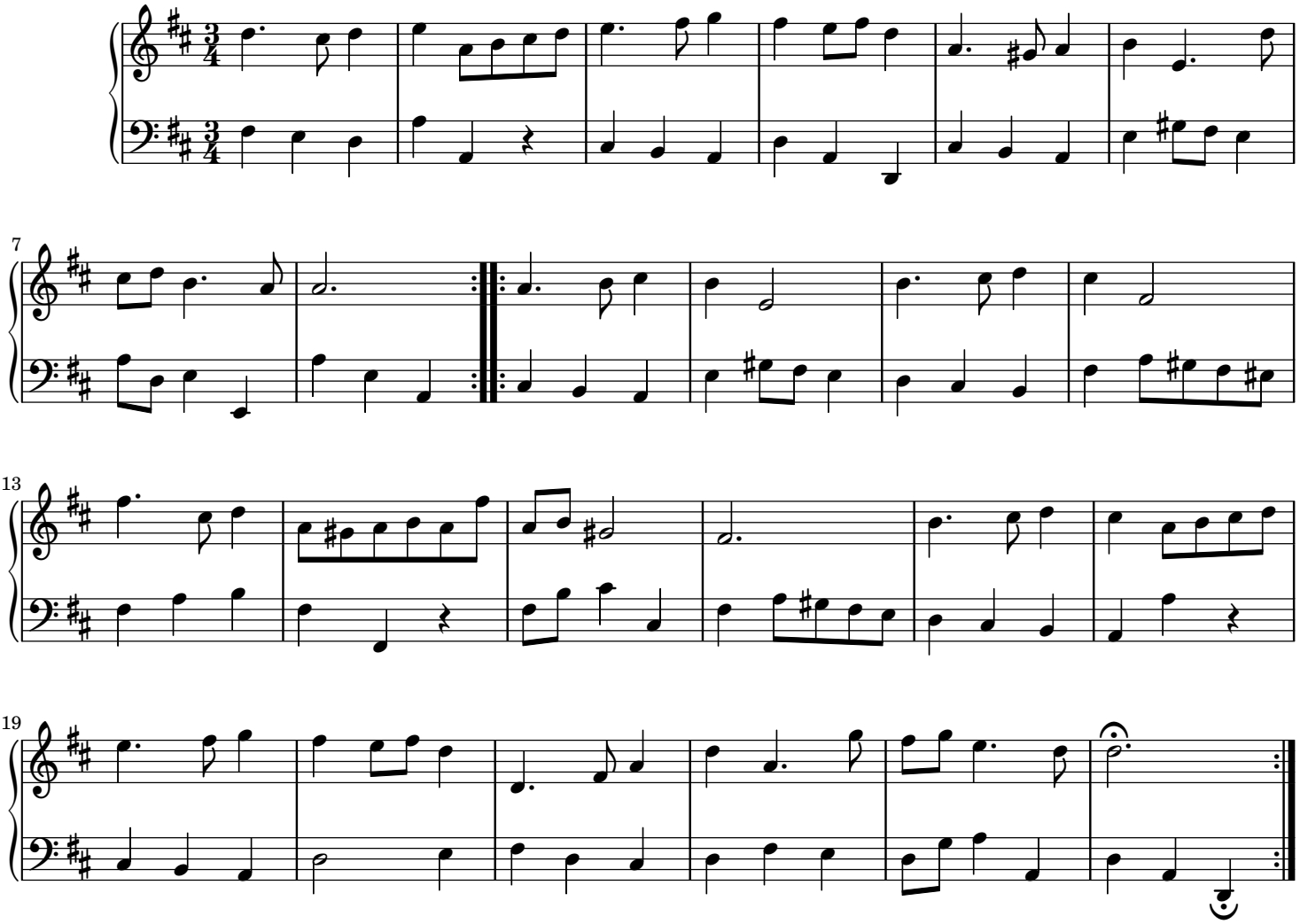

Trio o Menuet II

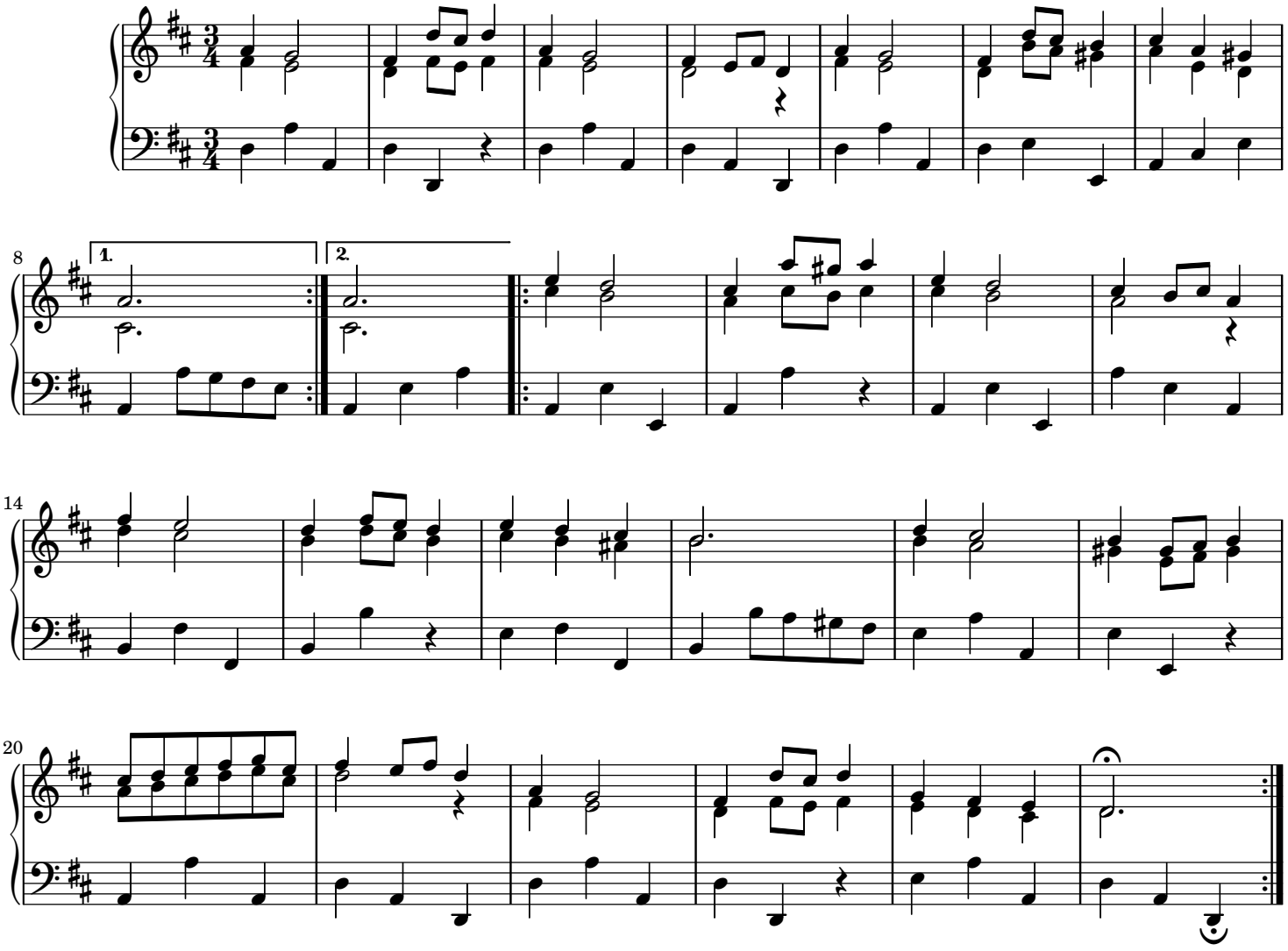

Menuet I repetatur

Gigue

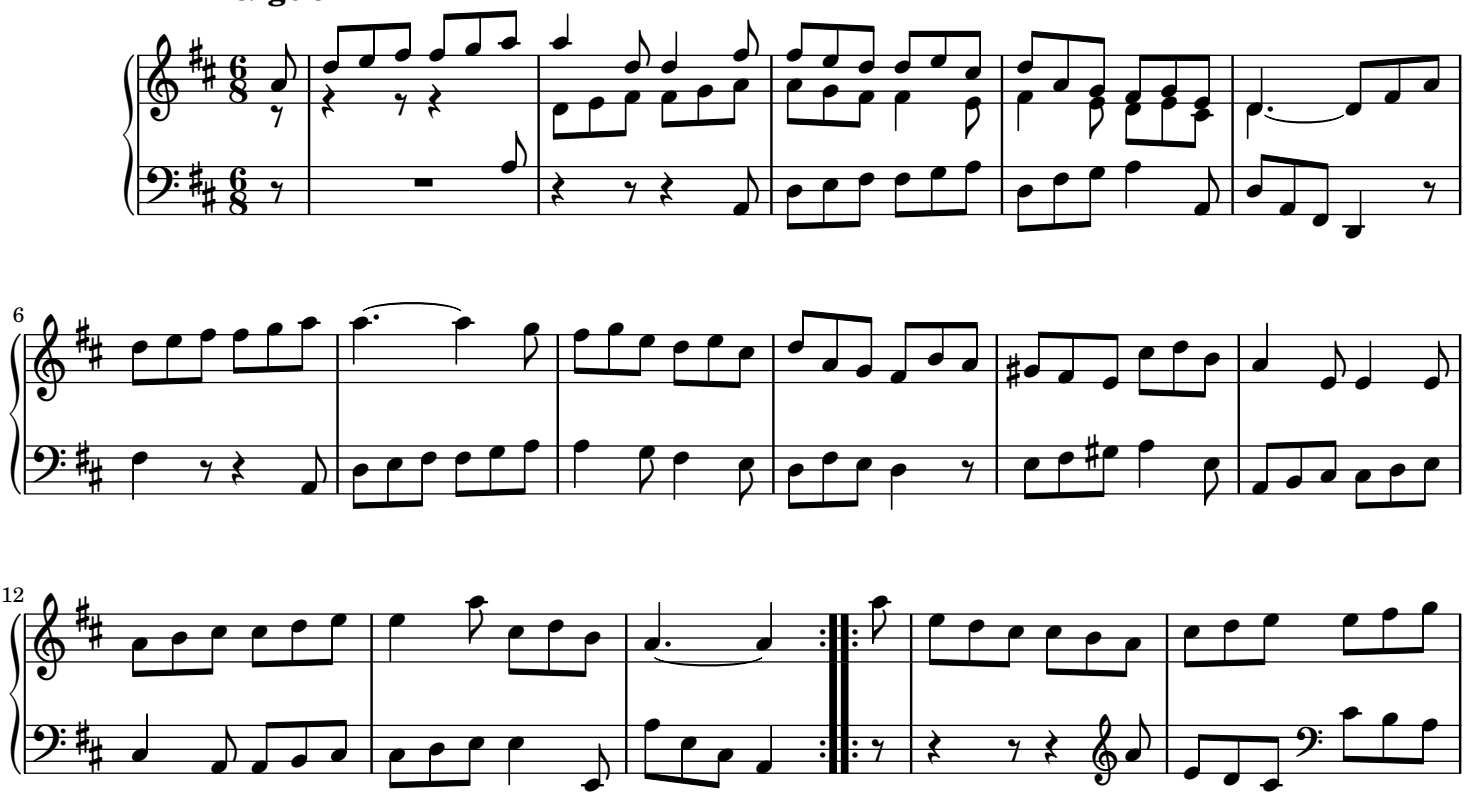

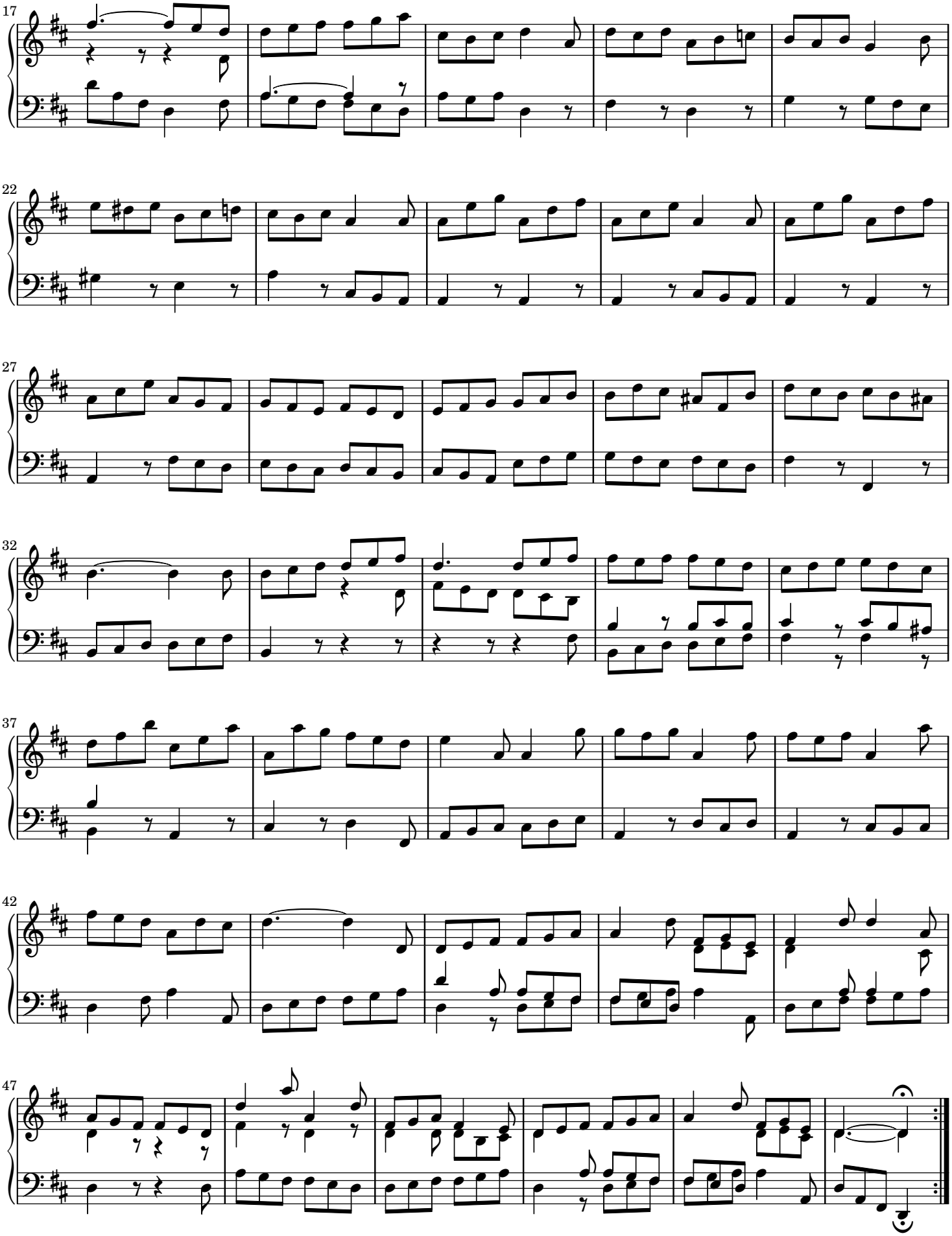

Edition Partitura Organum - 2017 (www.partitura.org)
Transcribed from Mus.ms.autogr. Scheibe, J. A. 6, Staatbibliothek zu Berlin
http://digital.staatsbibliothek-berlin.de/werkansicht?PPN=PPN821787373&PHYSID=PHYS_0016