Präludium und Fuge

Johann Ludwig Krebs
(1713 - 1780)

KWV 405

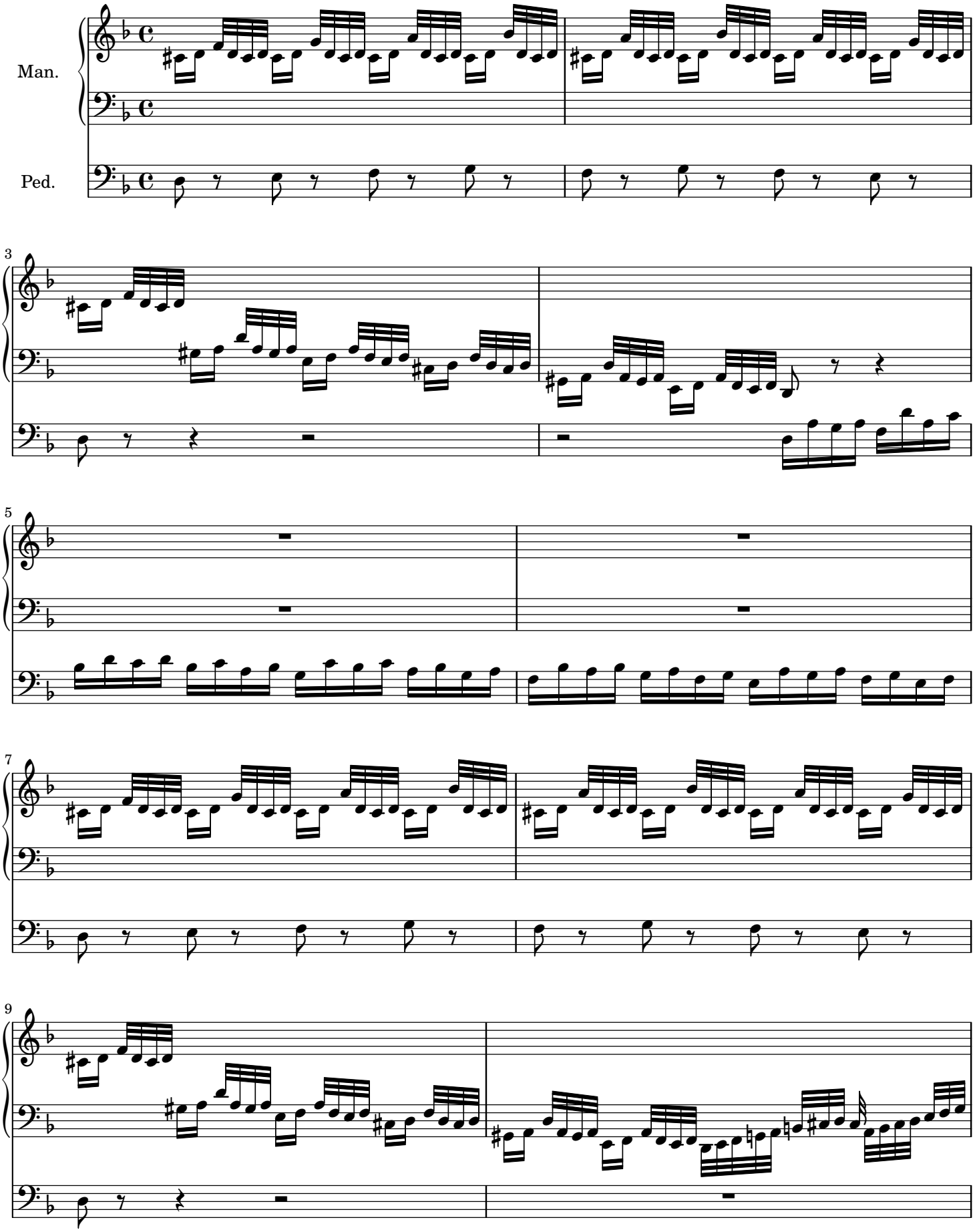

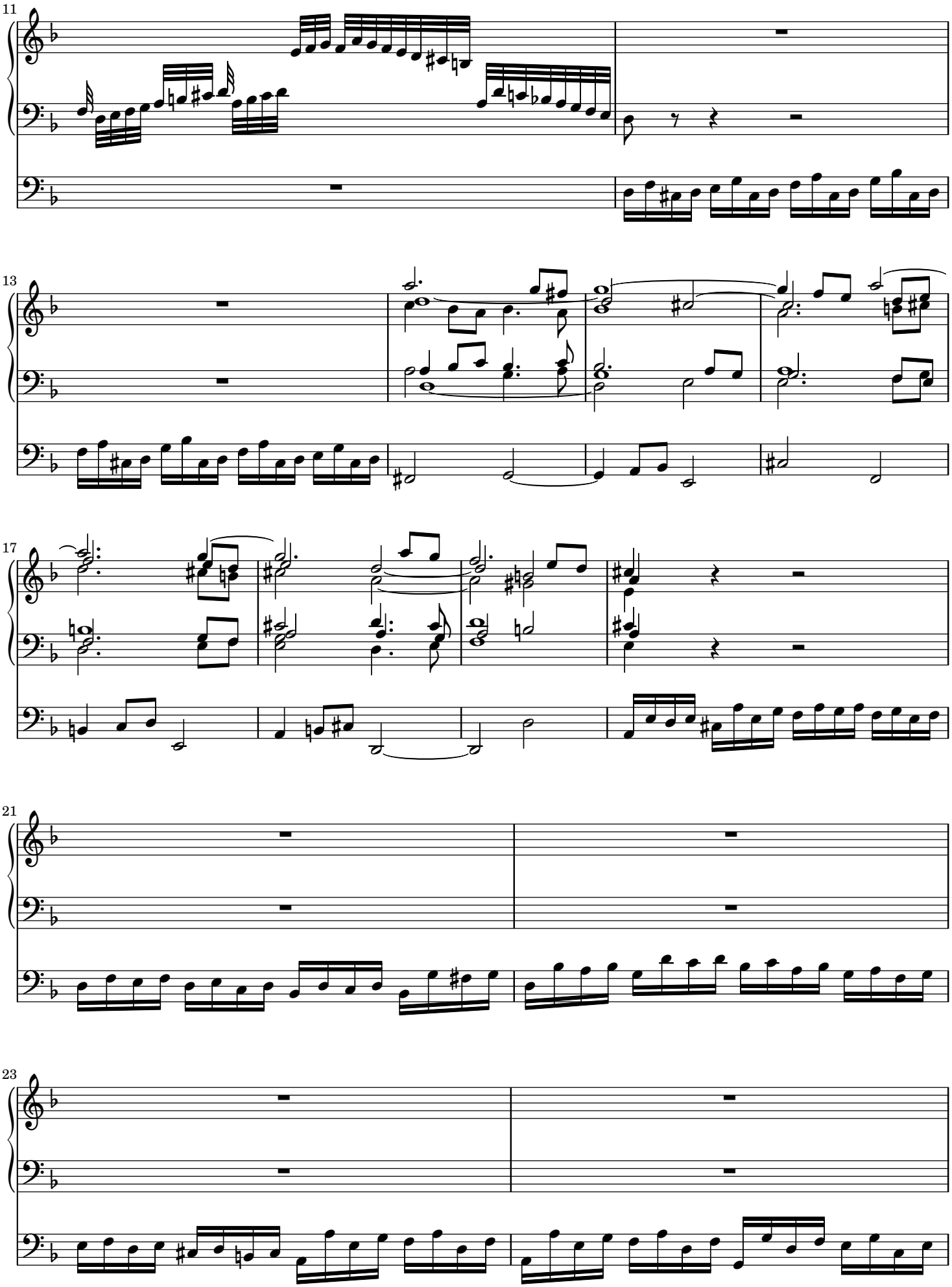
11
13
17
21
23

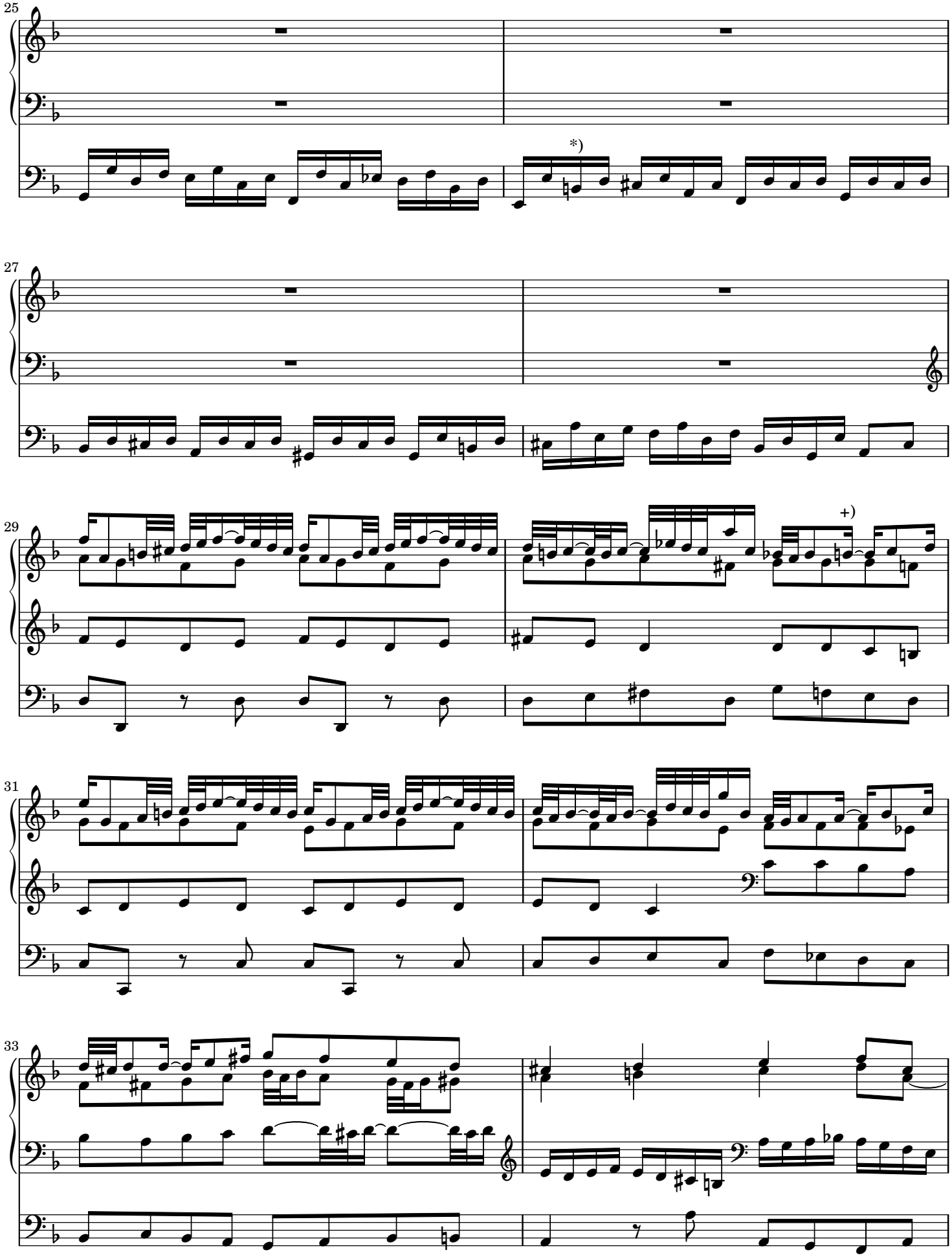

*) b: b flat in manuscript
+) b: b flat in manuscript

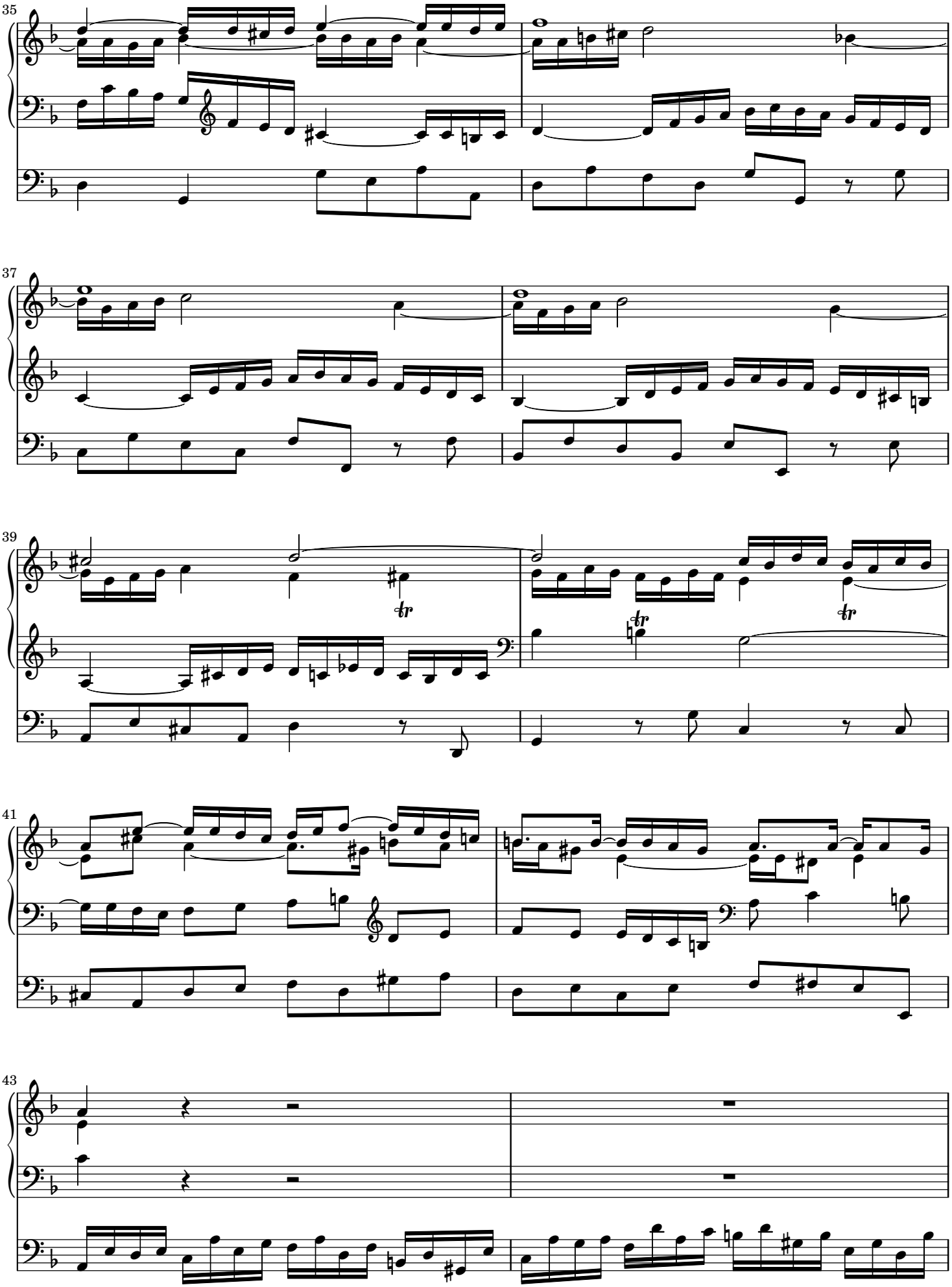
35
37
39
41
43

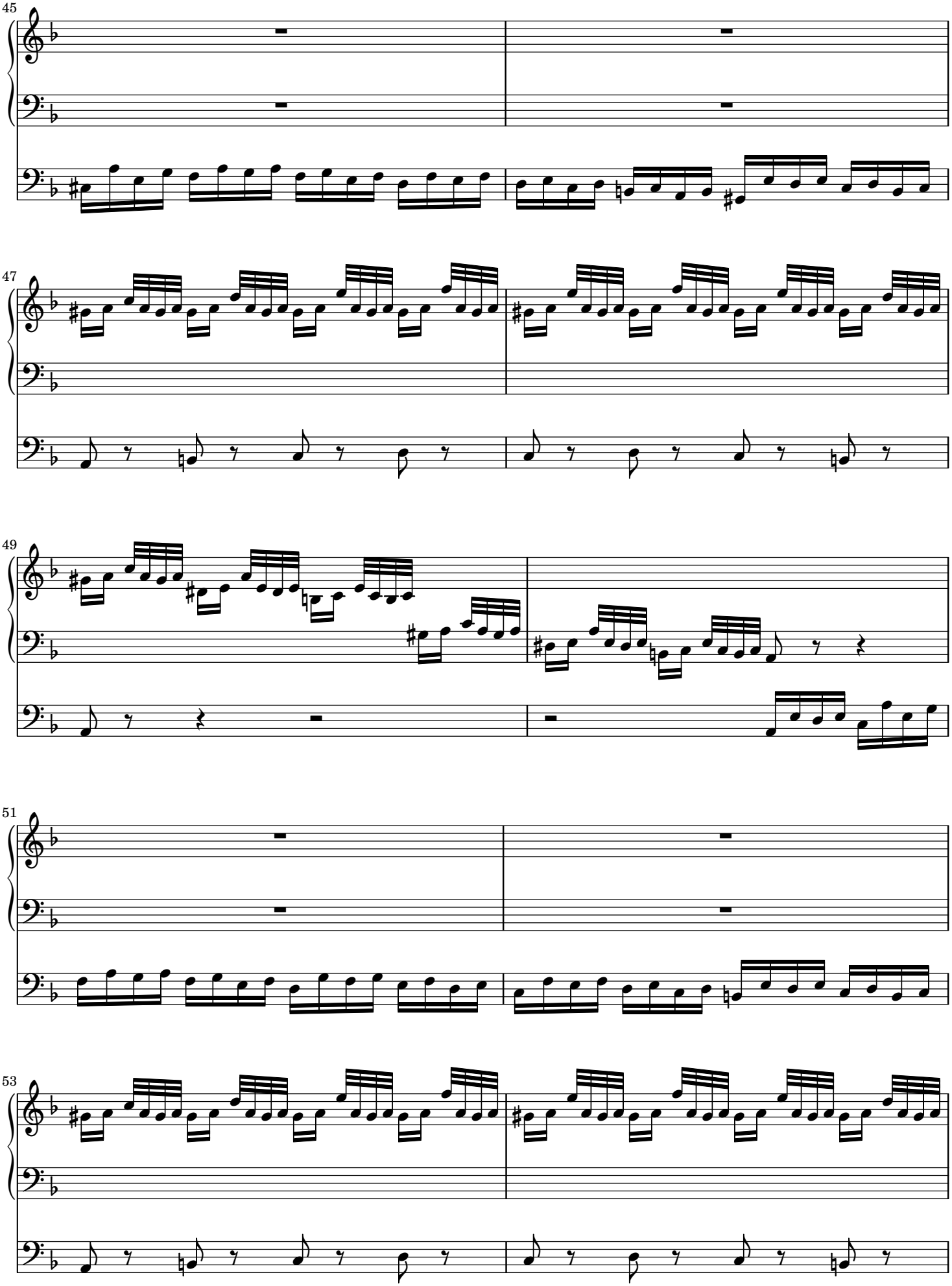
45
47
49
51
53

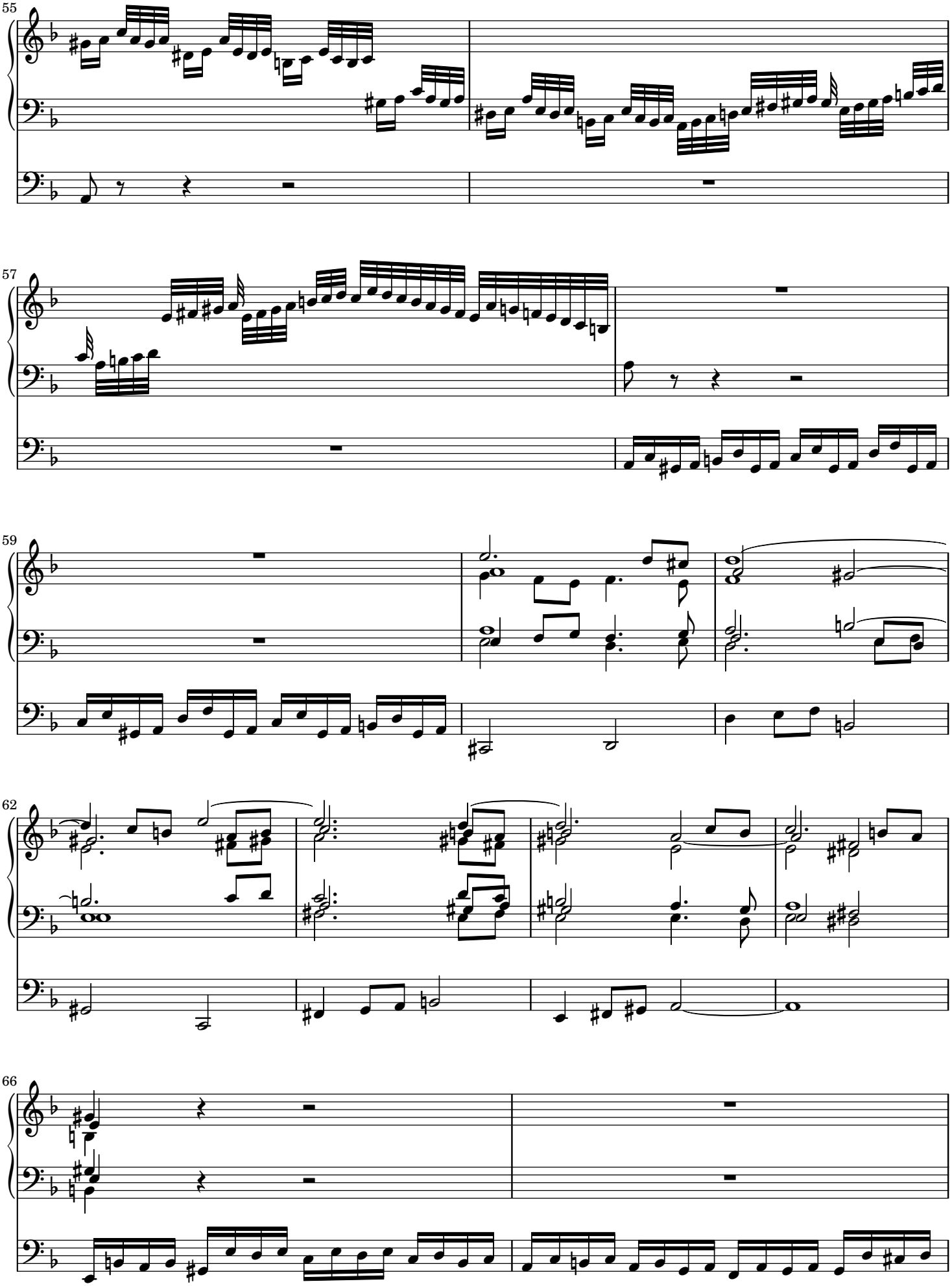
55
57
59
62
66

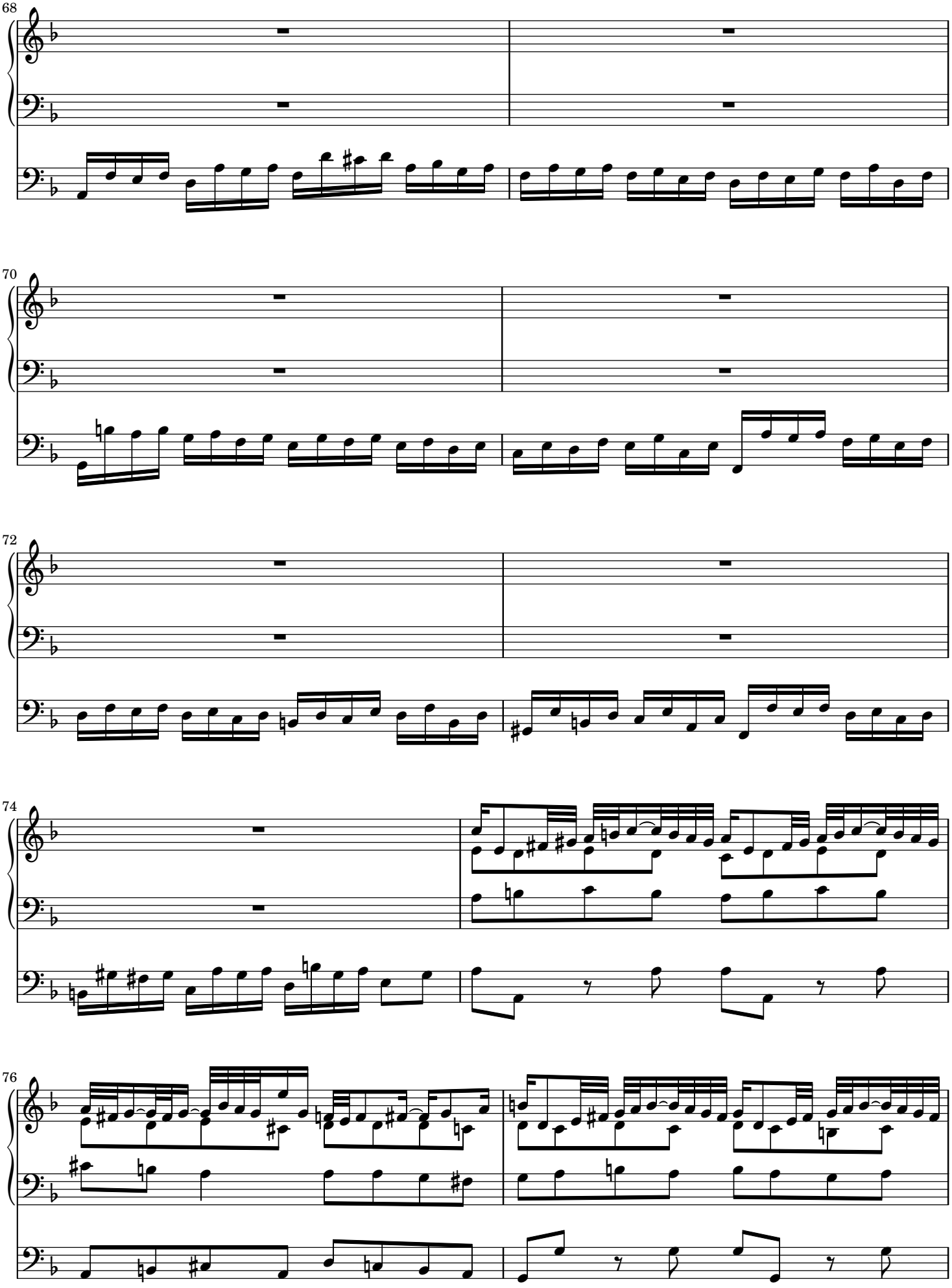
68
70
72
74
76

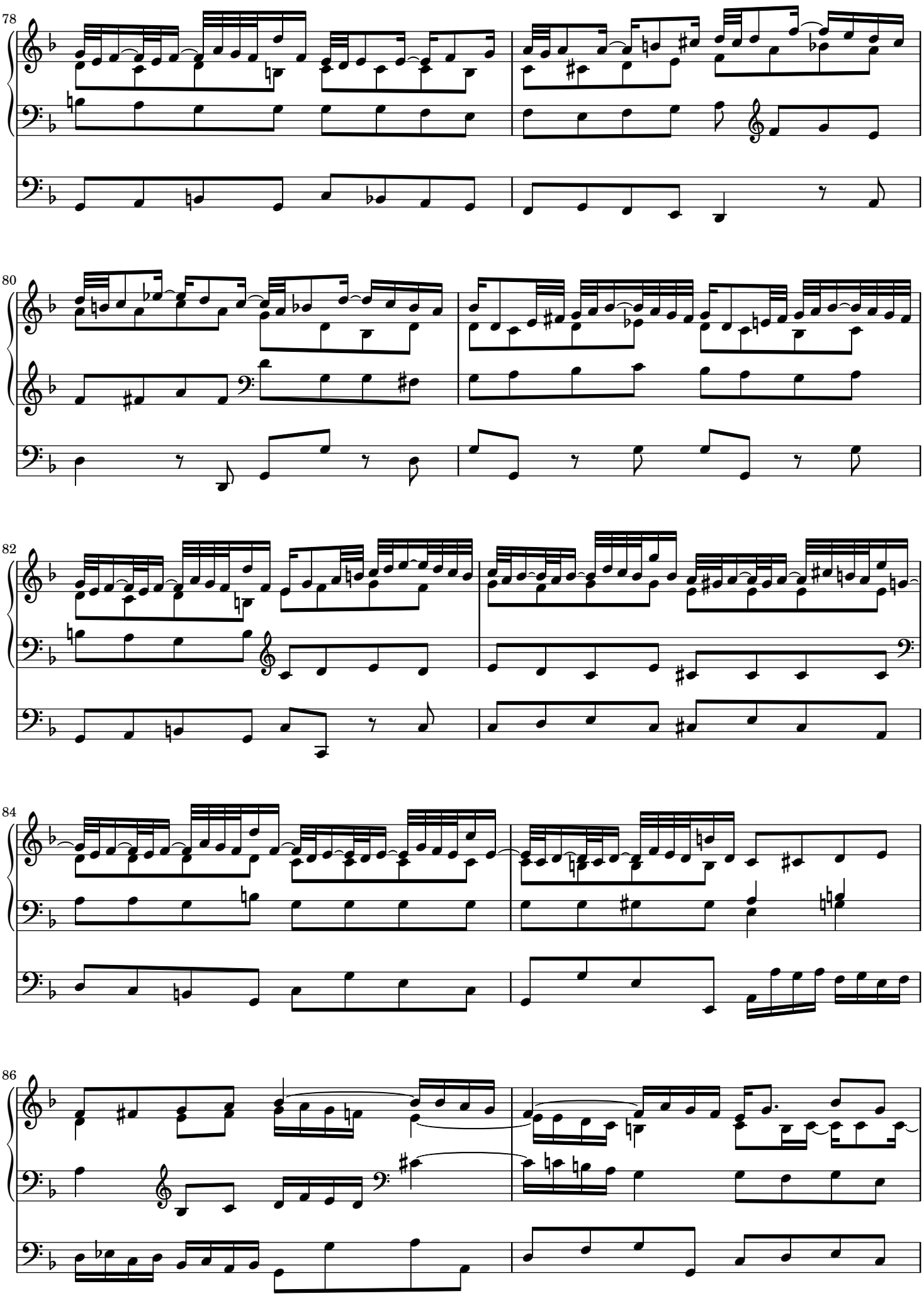
78
80
82
84
86

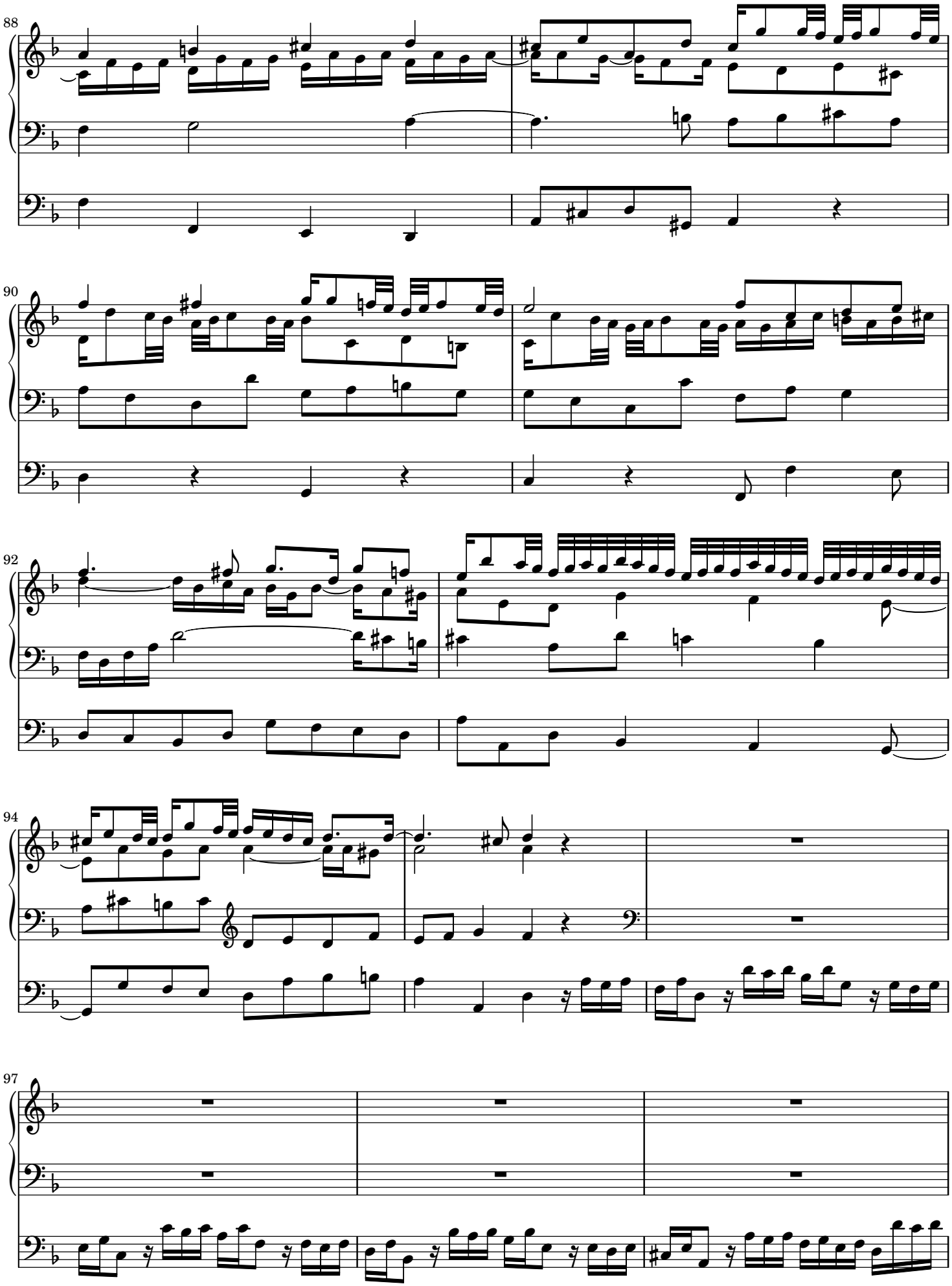
88
90
92
94
97

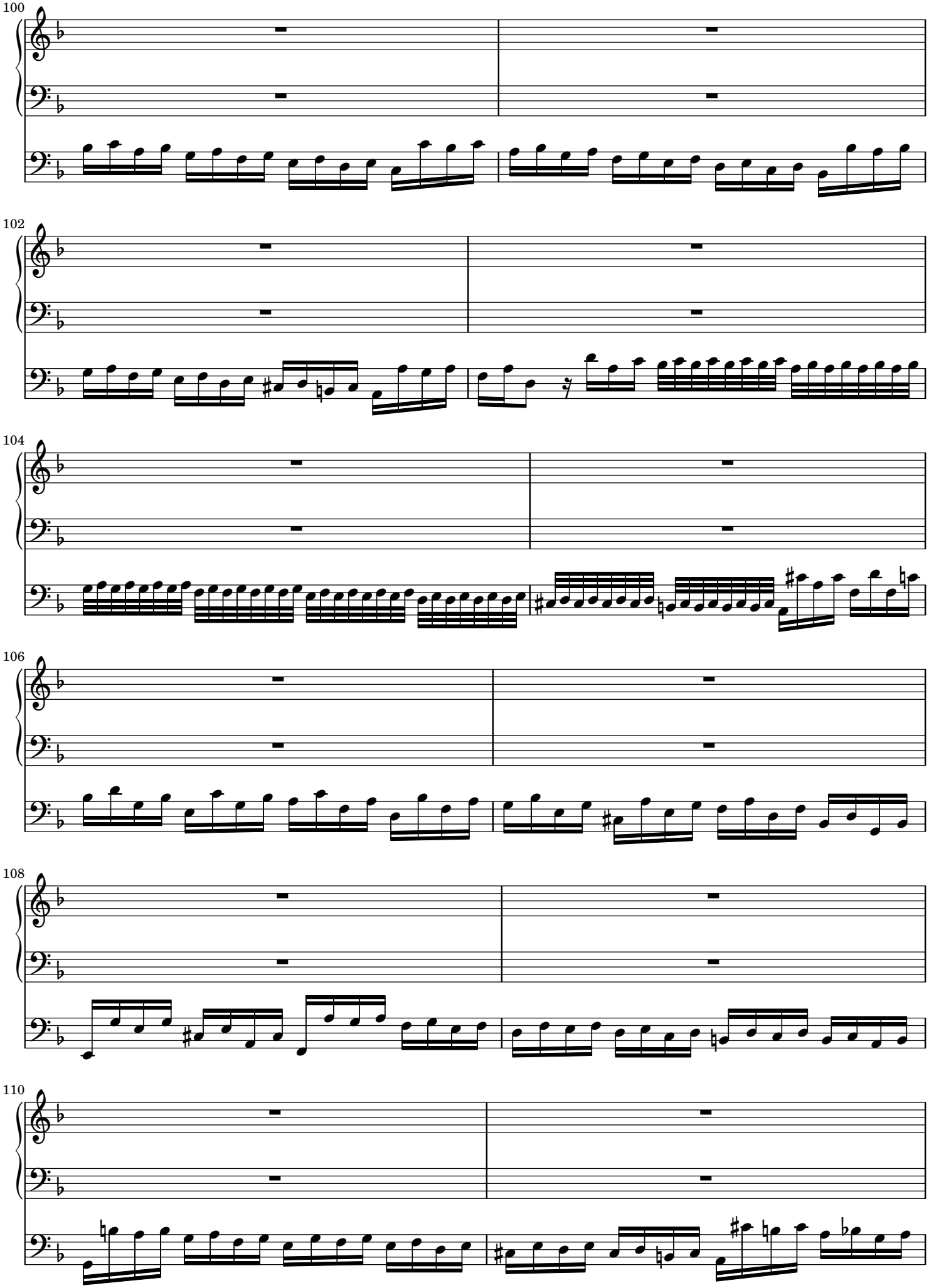
100
102
104
106
108
110

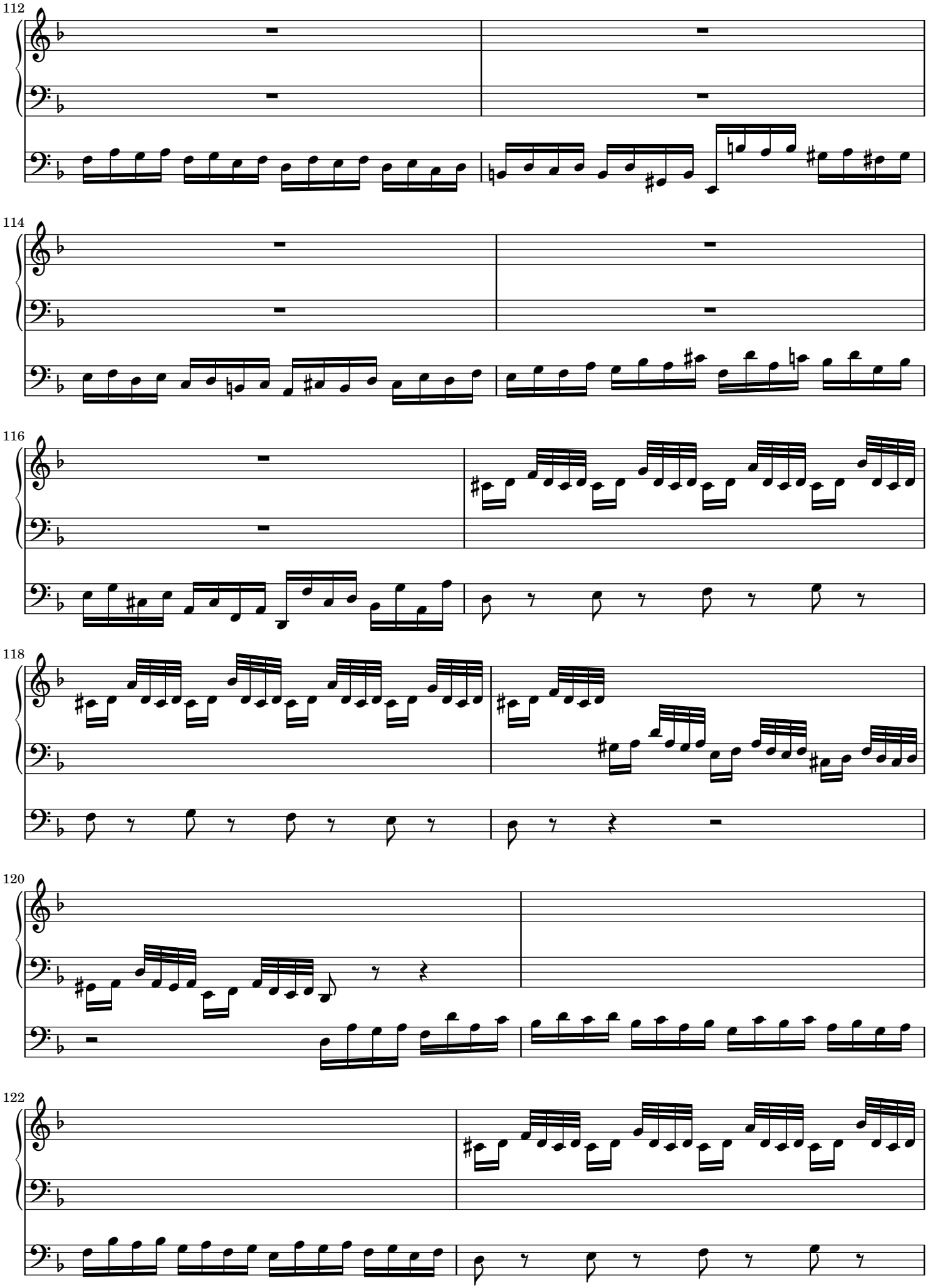
112
114
116
118
120
122

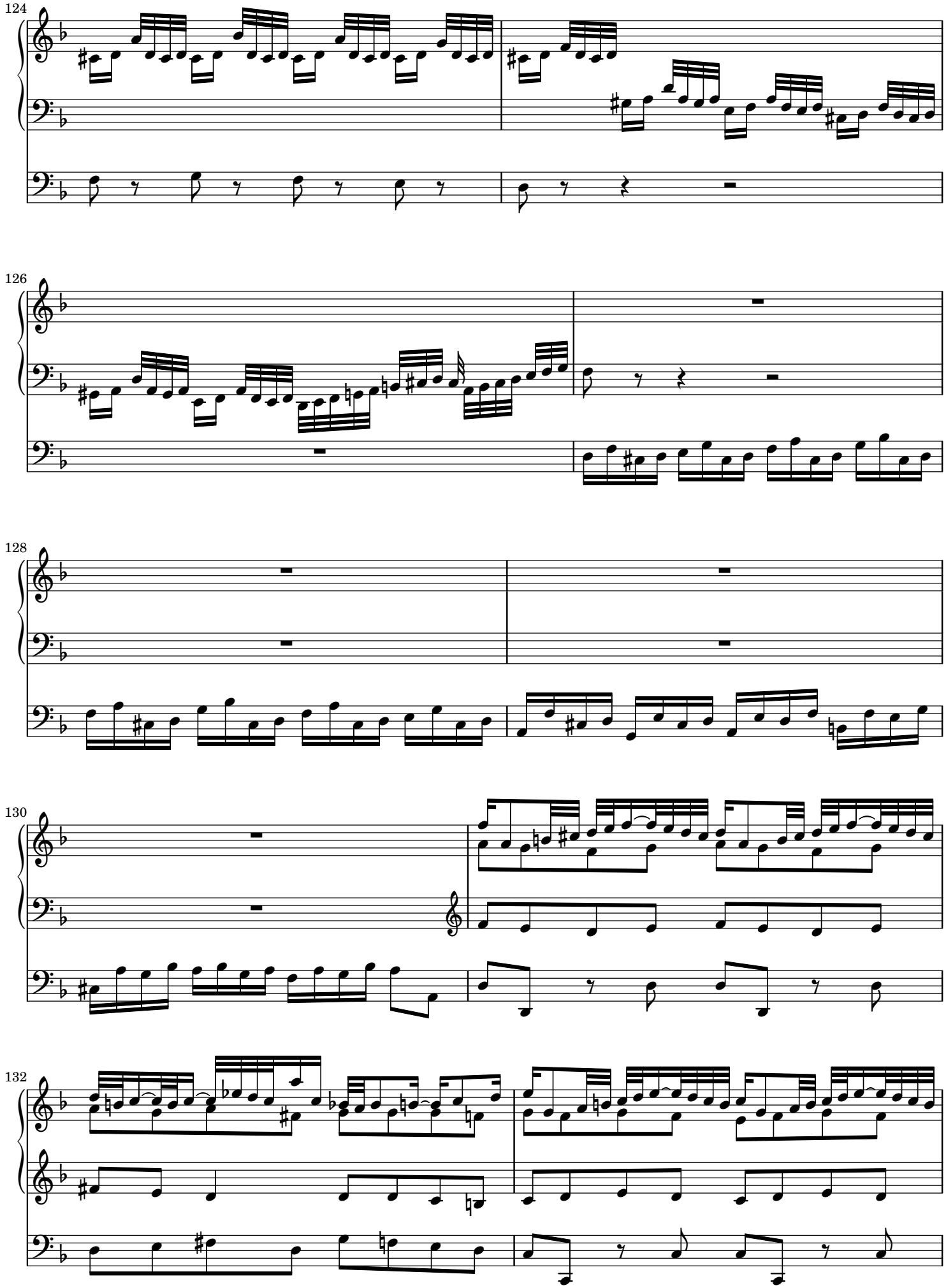
124
126
128
130
132

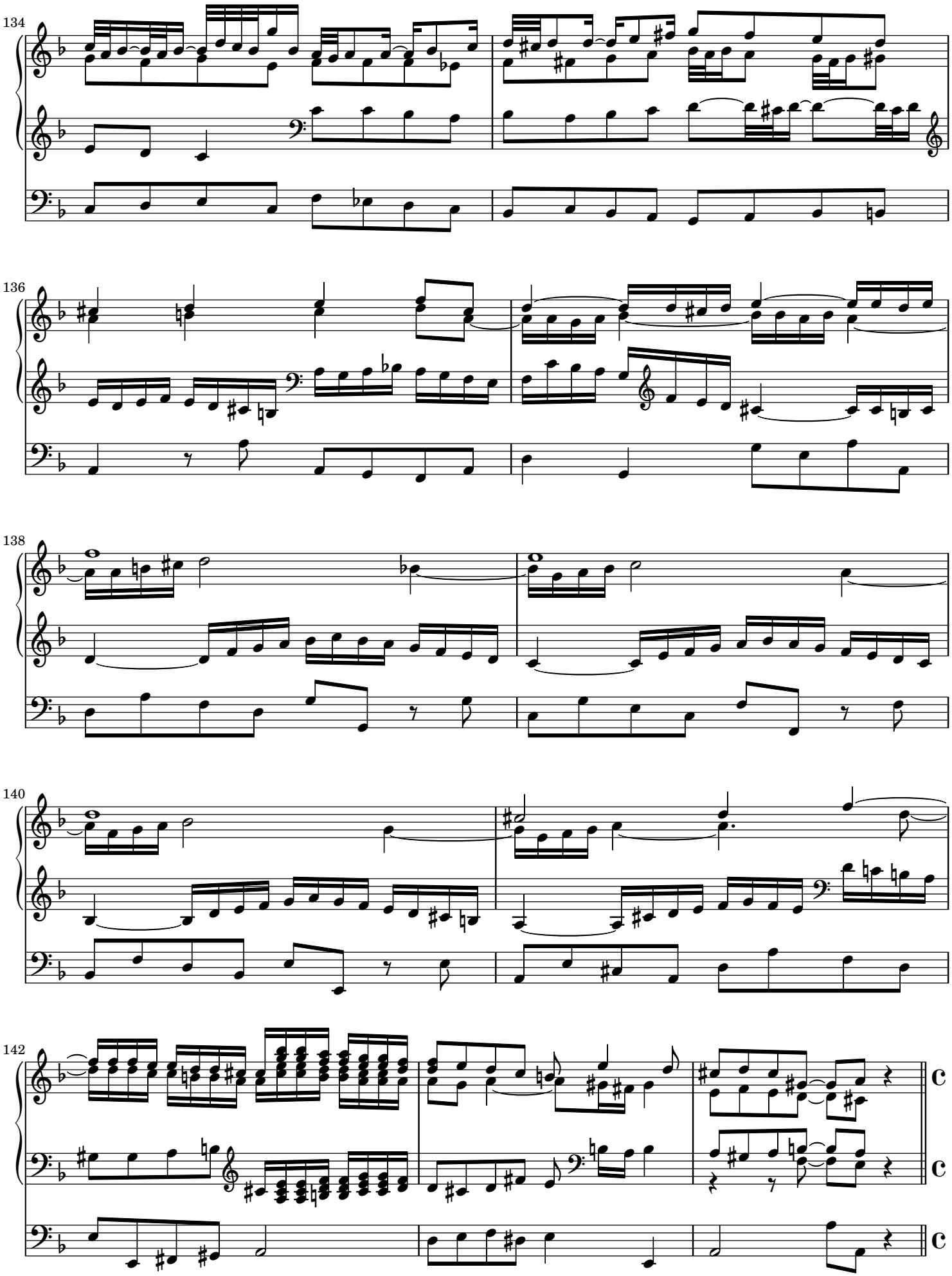
134
136
138
140
142

Fuge

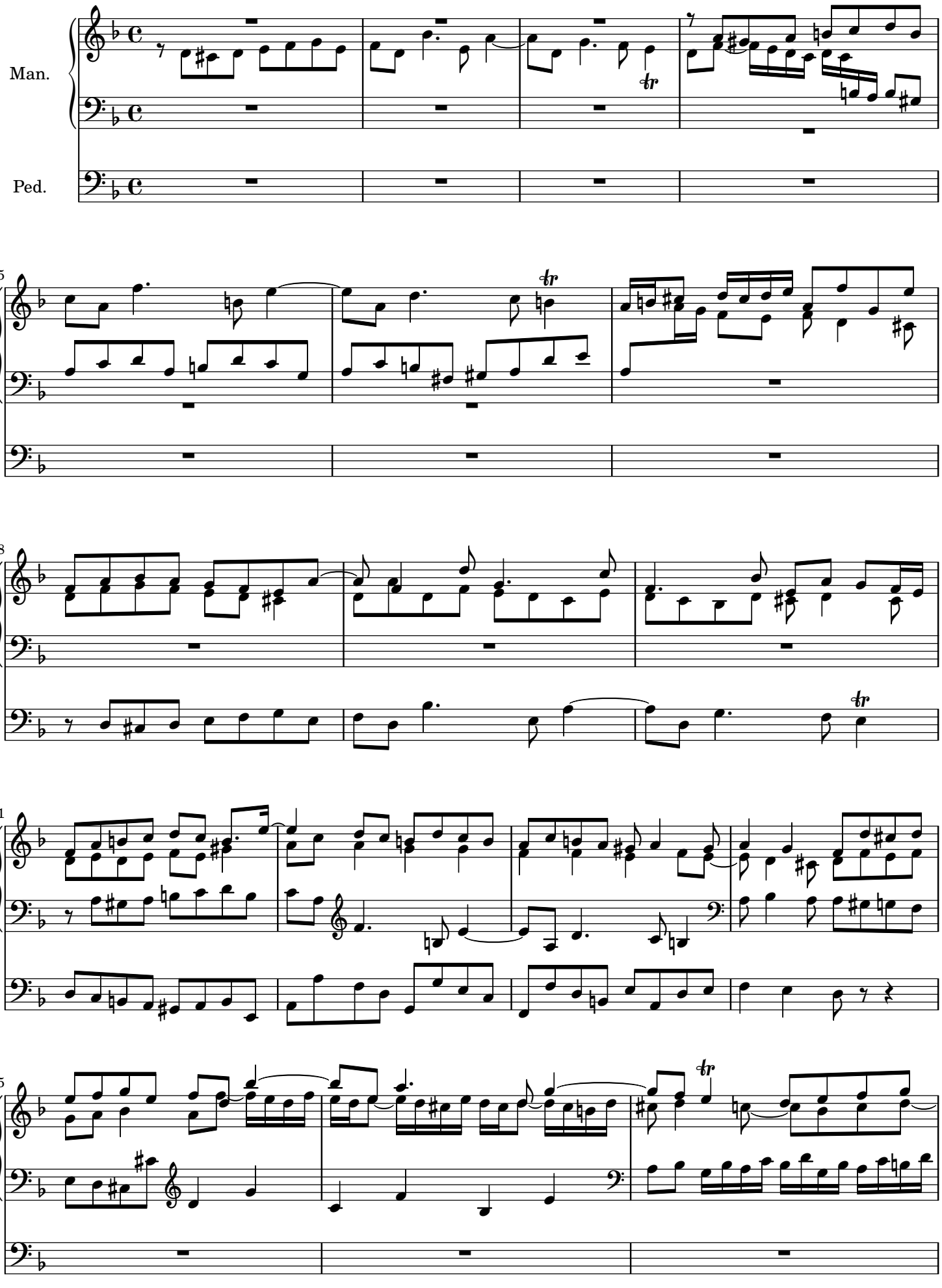

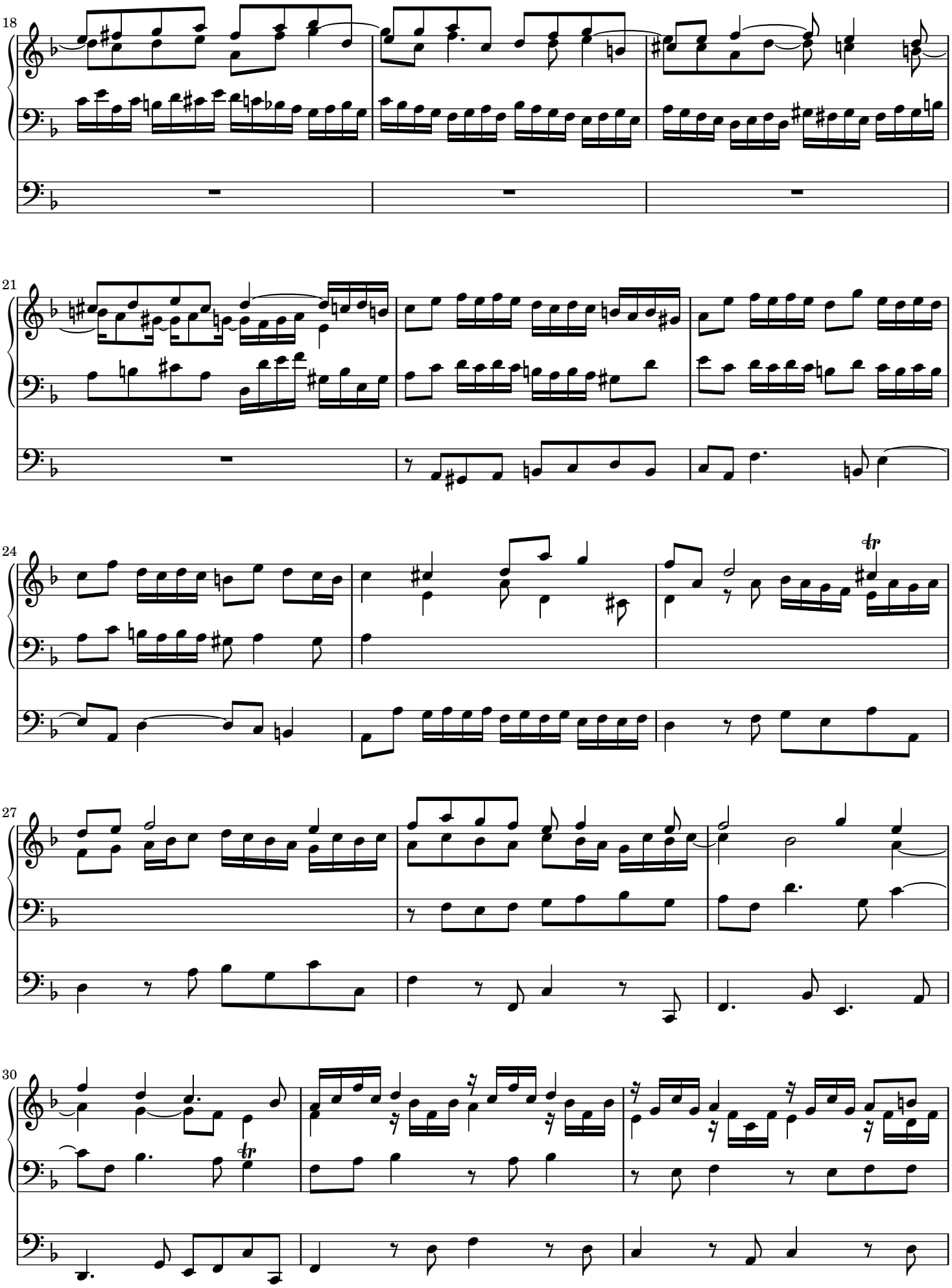
18
21
24
27
30

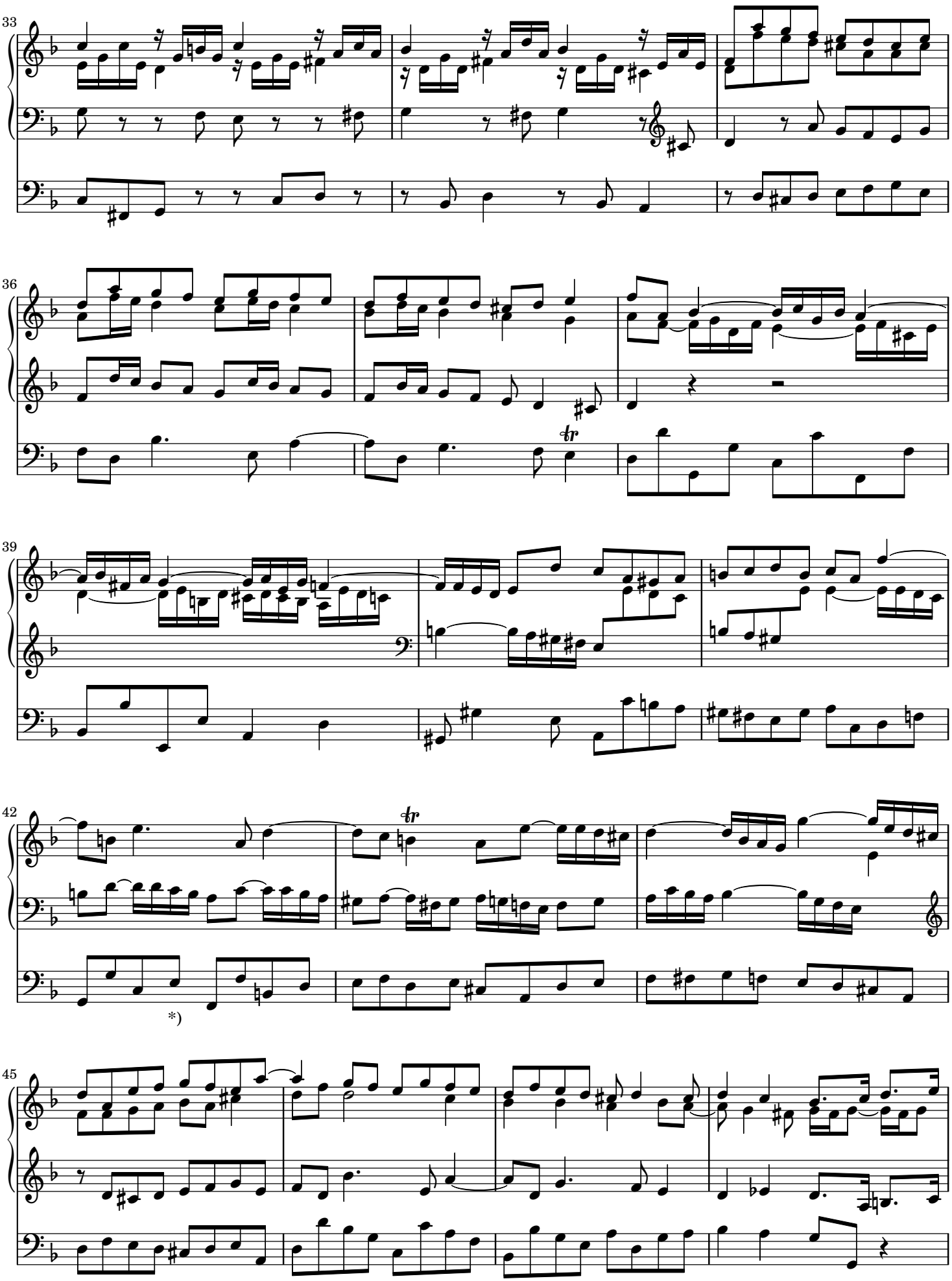

*) e: g in manuscript

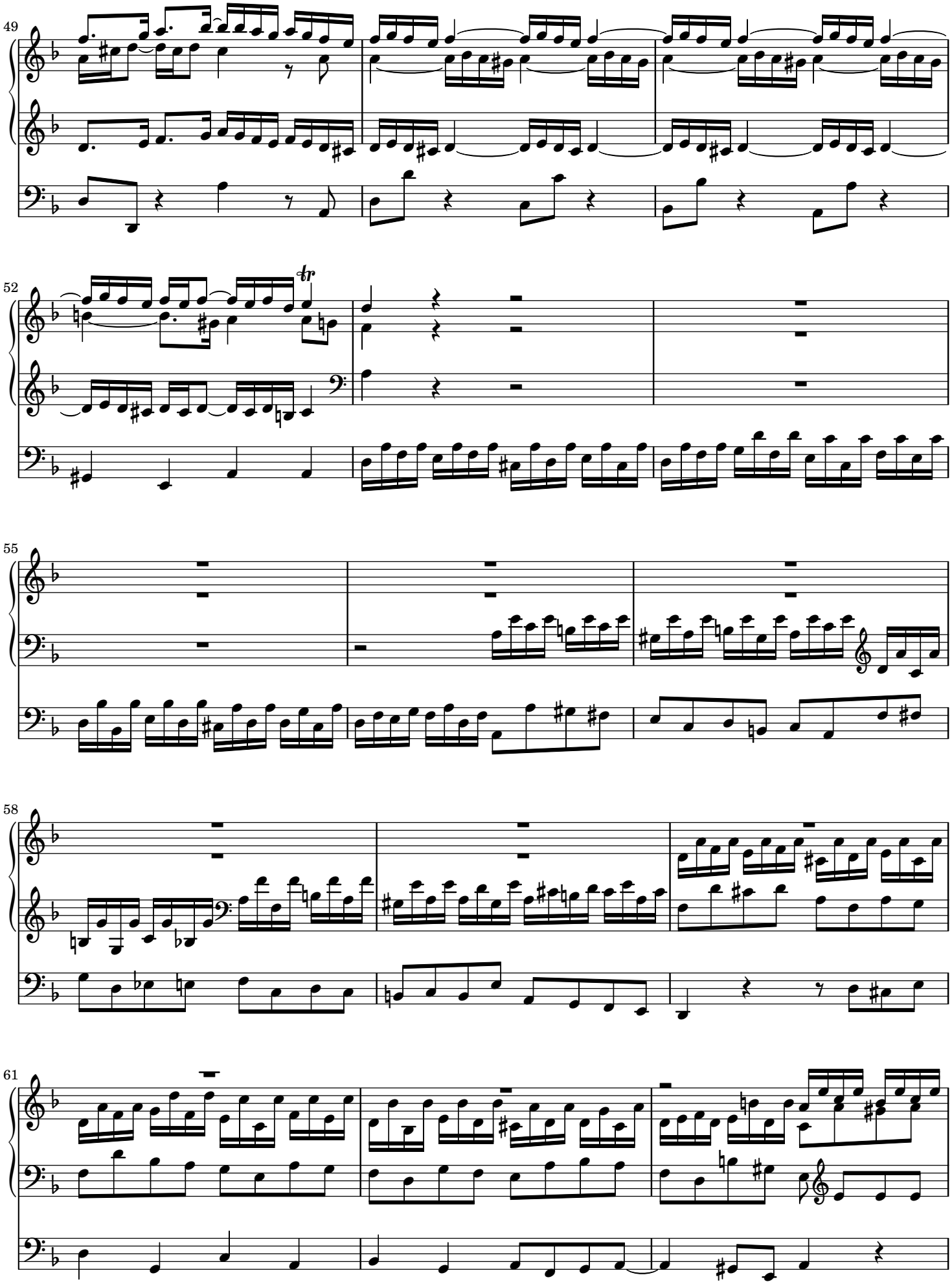
49
52
55
58
61

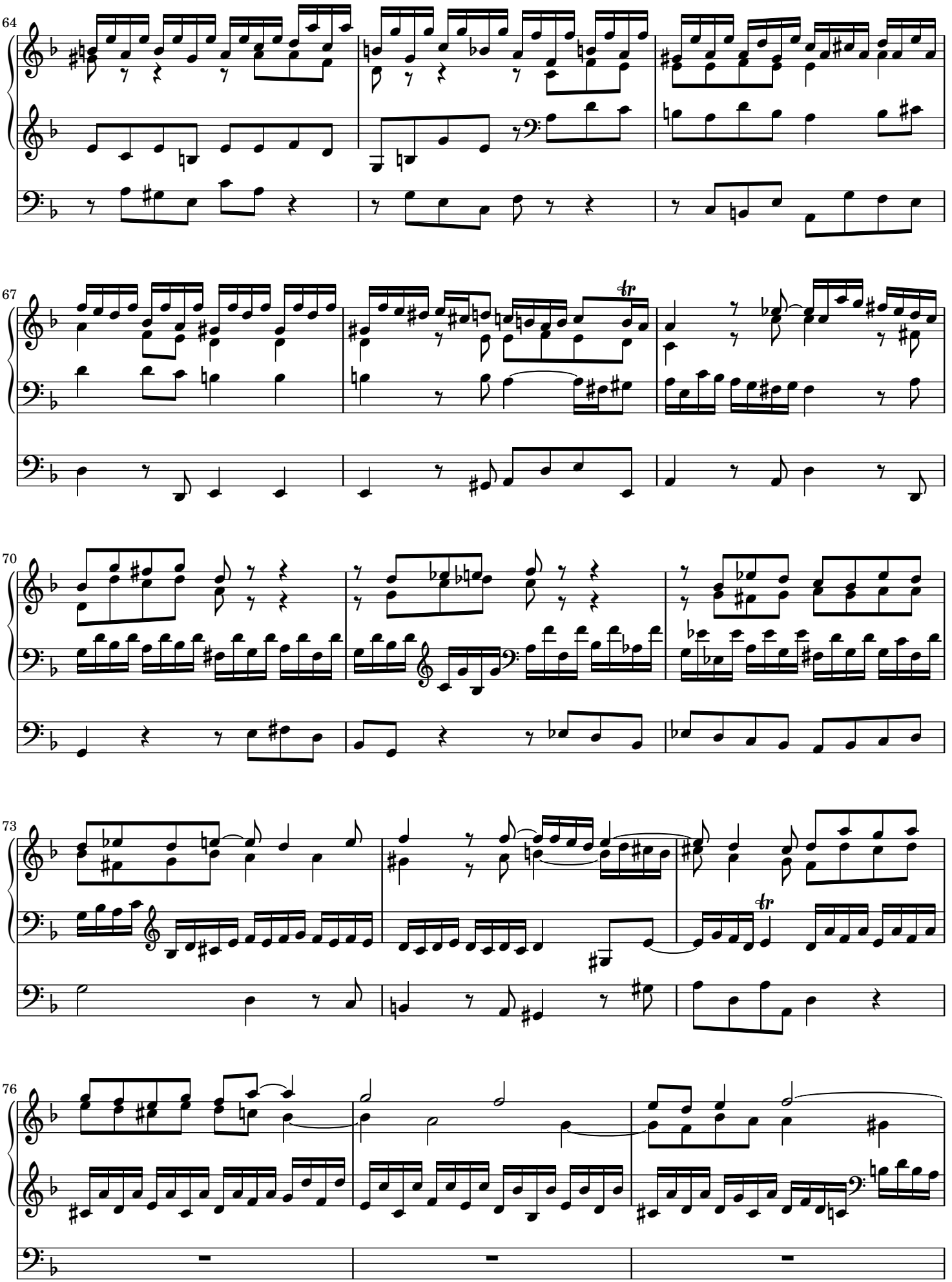
64
67
70
73
76

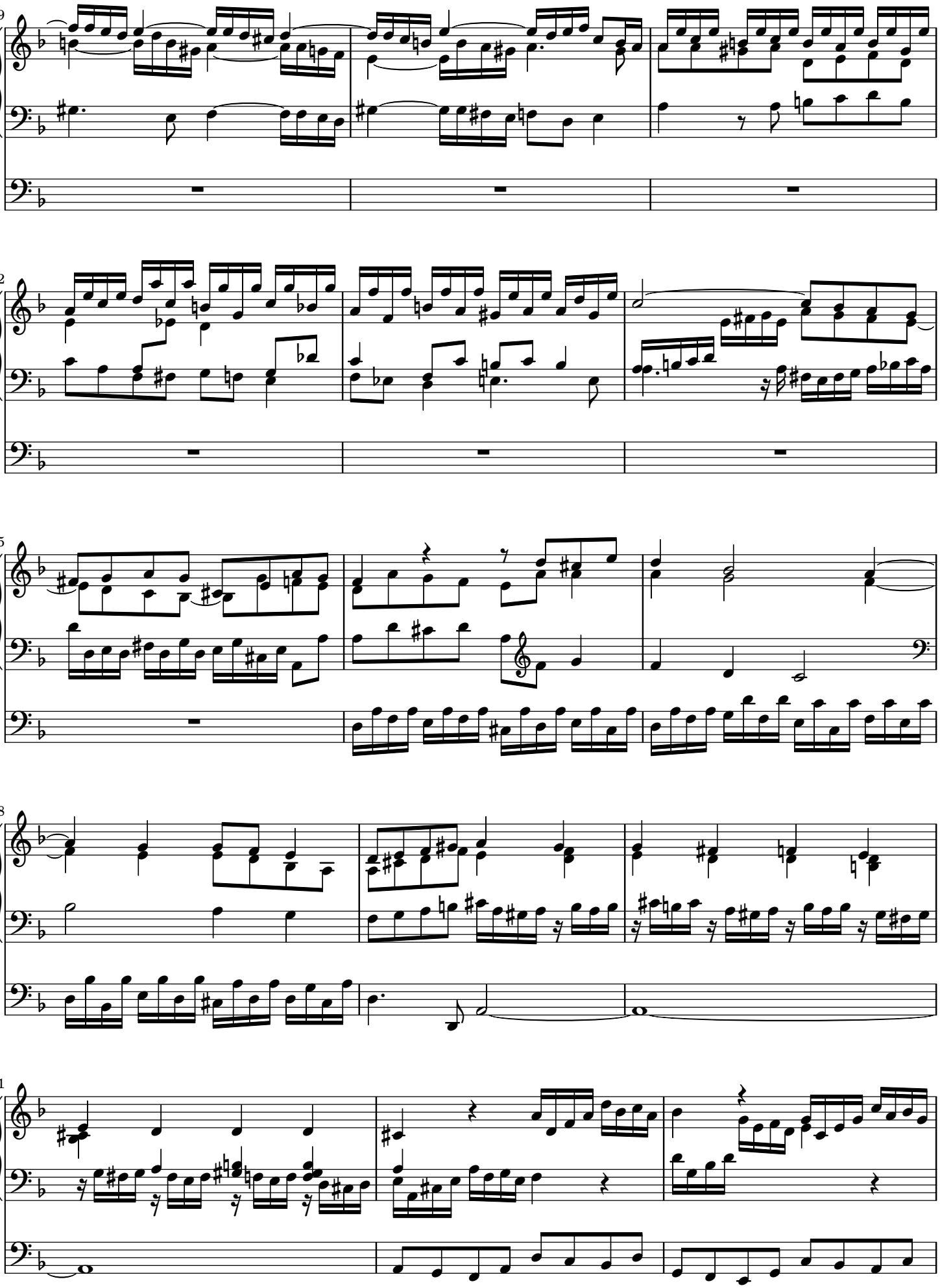
79
82
85
88
91

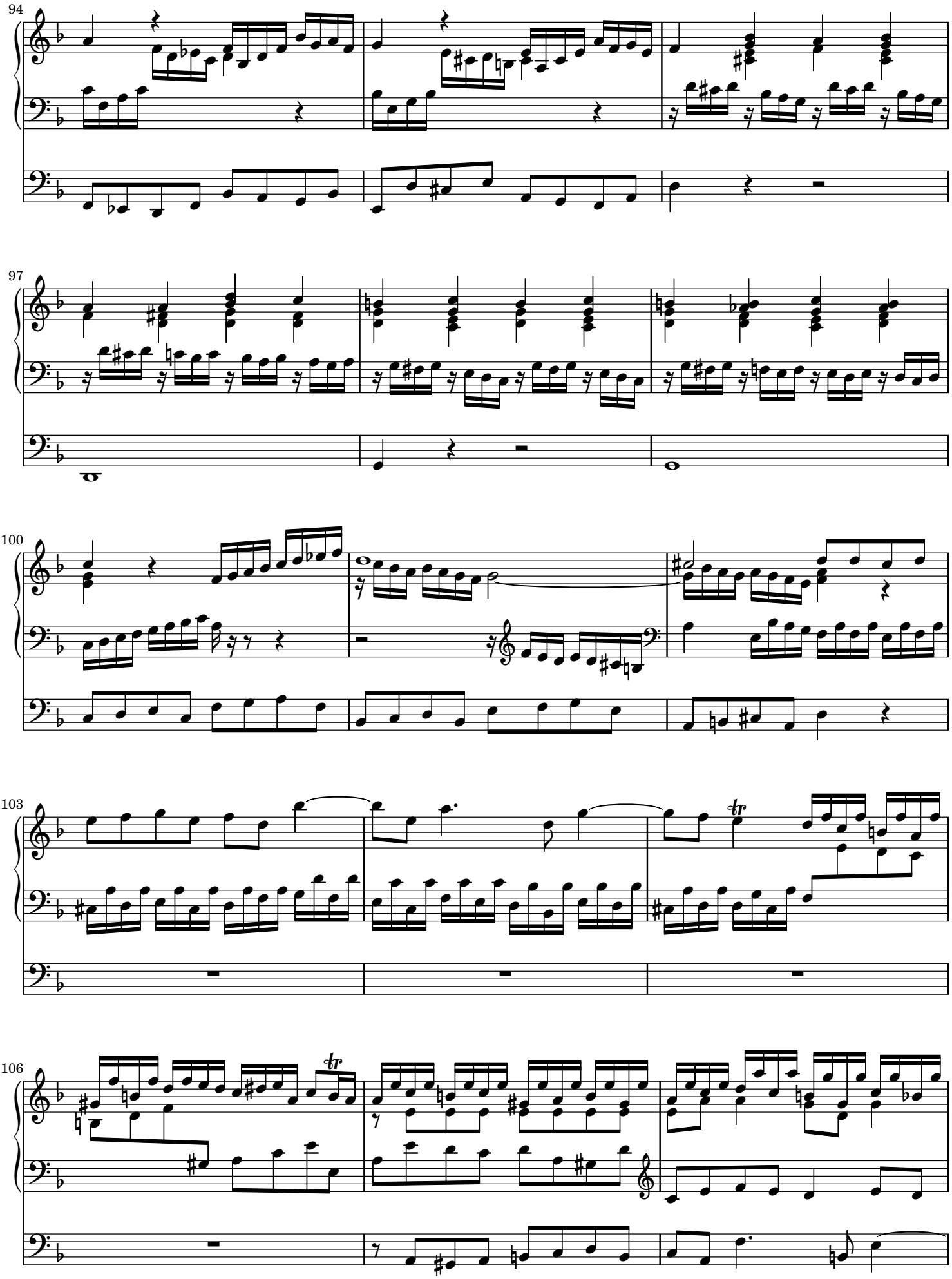
94
97
100
103
106

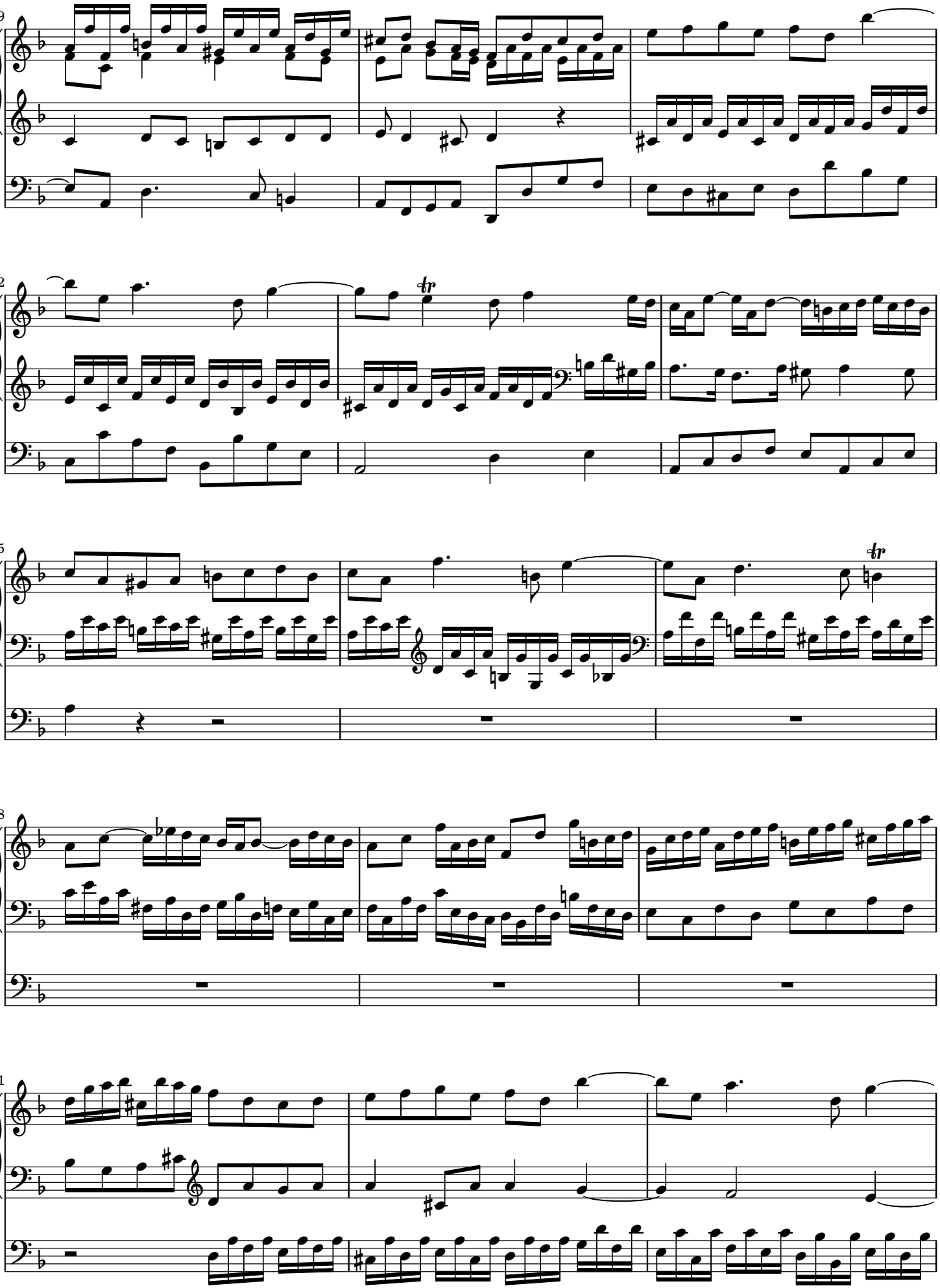
109
112
115
118
121

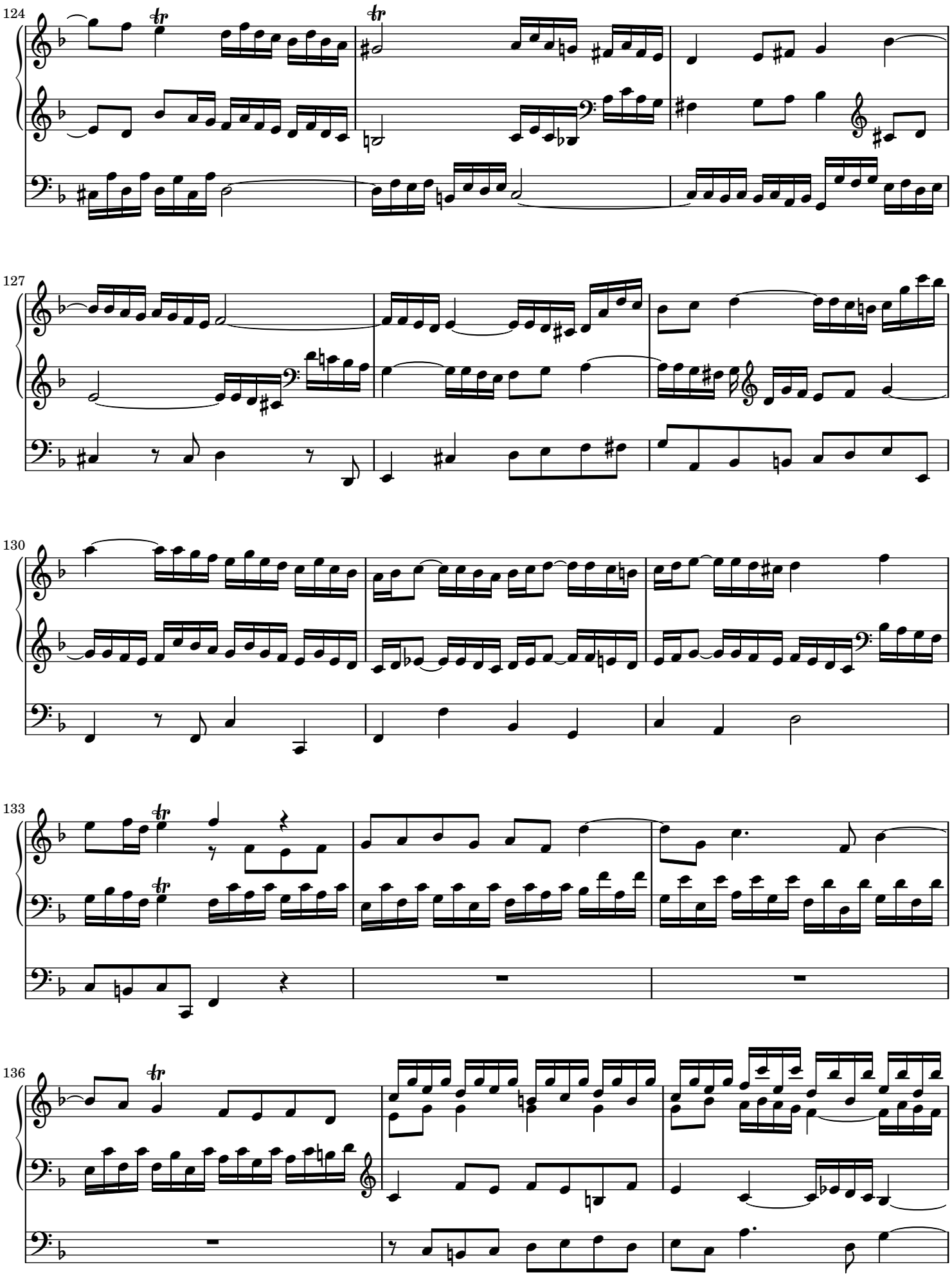
124
127
130
133
136

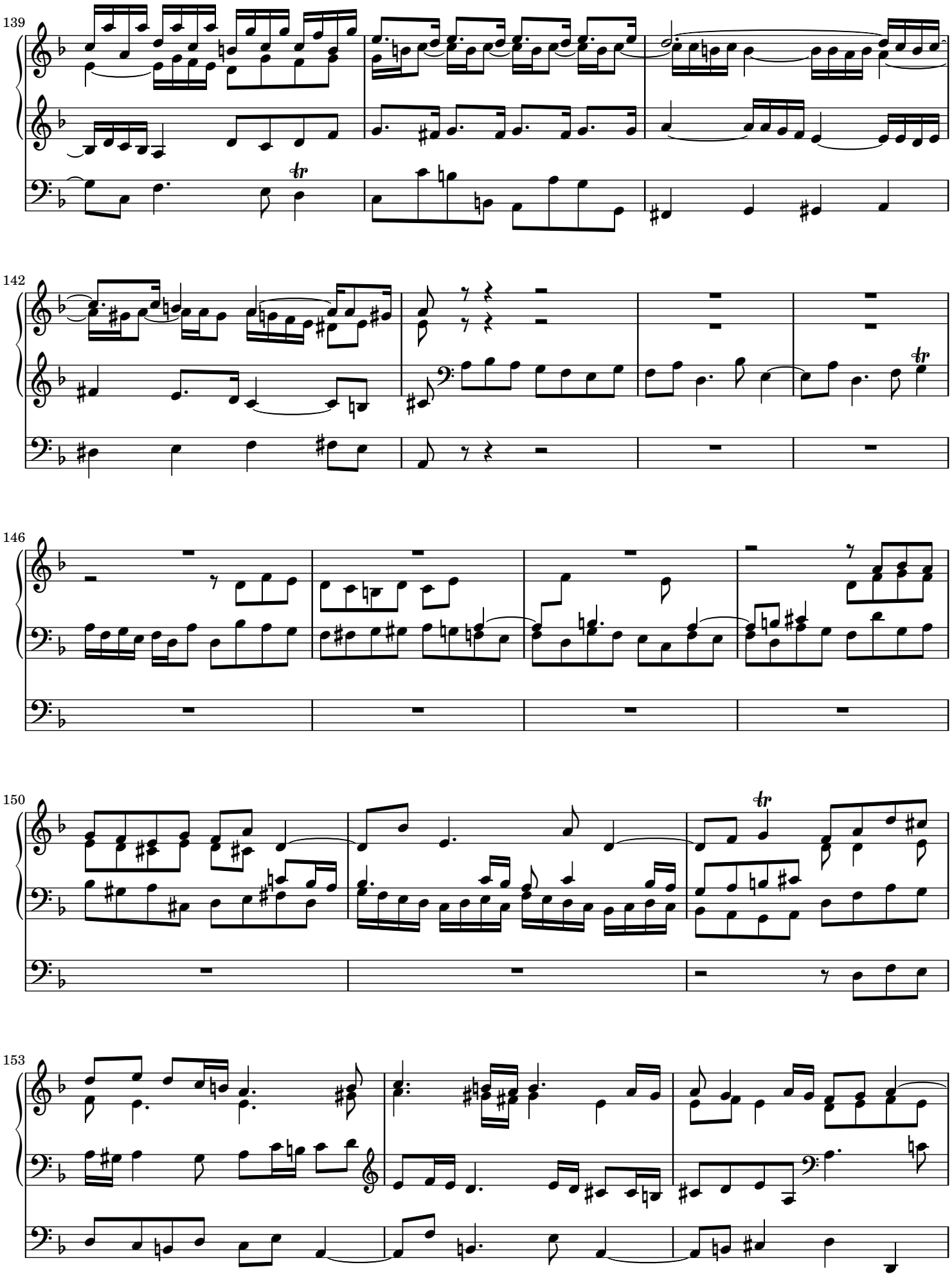
139
142
146
150
153

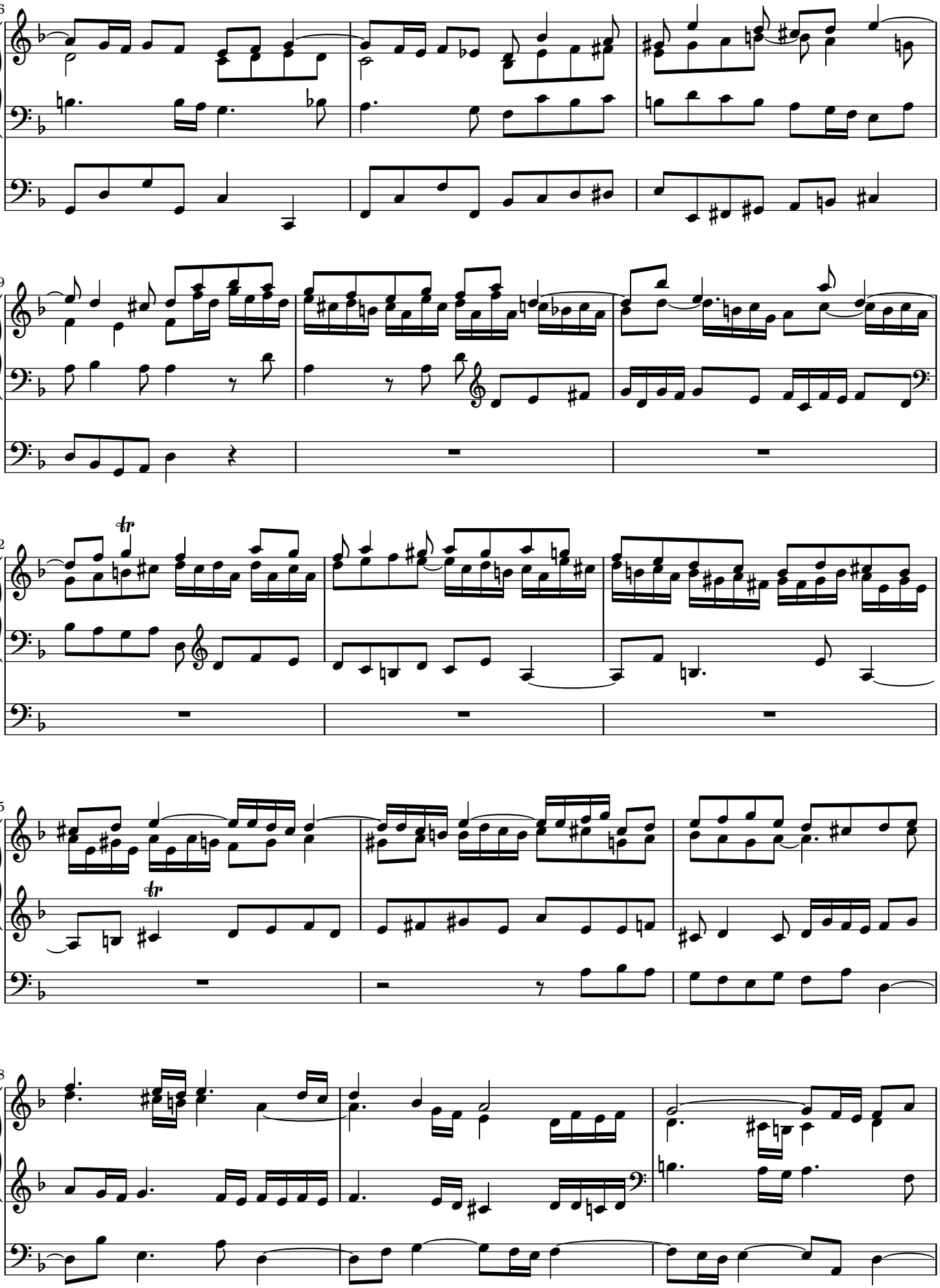
156
159
162
165
168

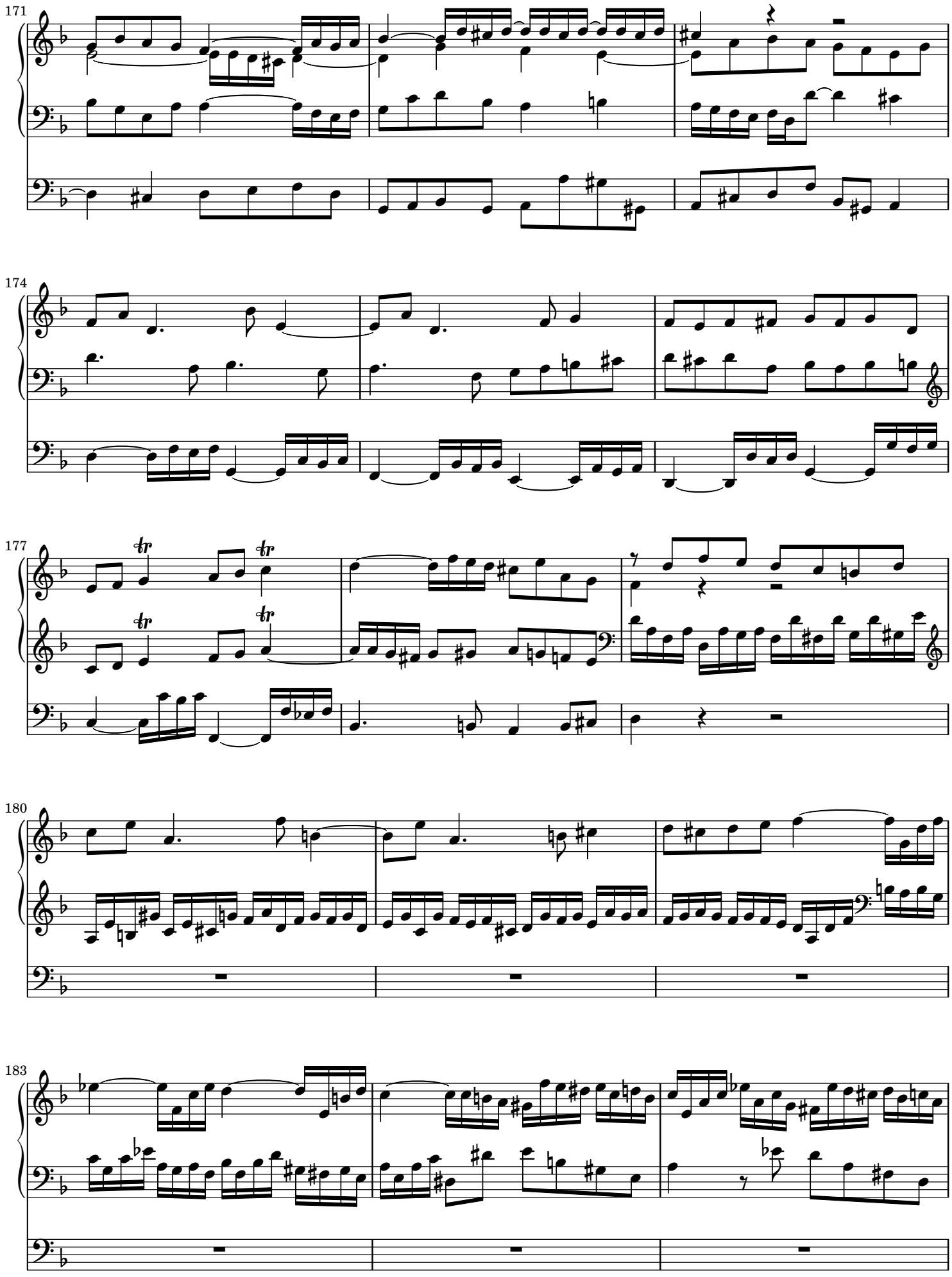
171
174
177
180
183

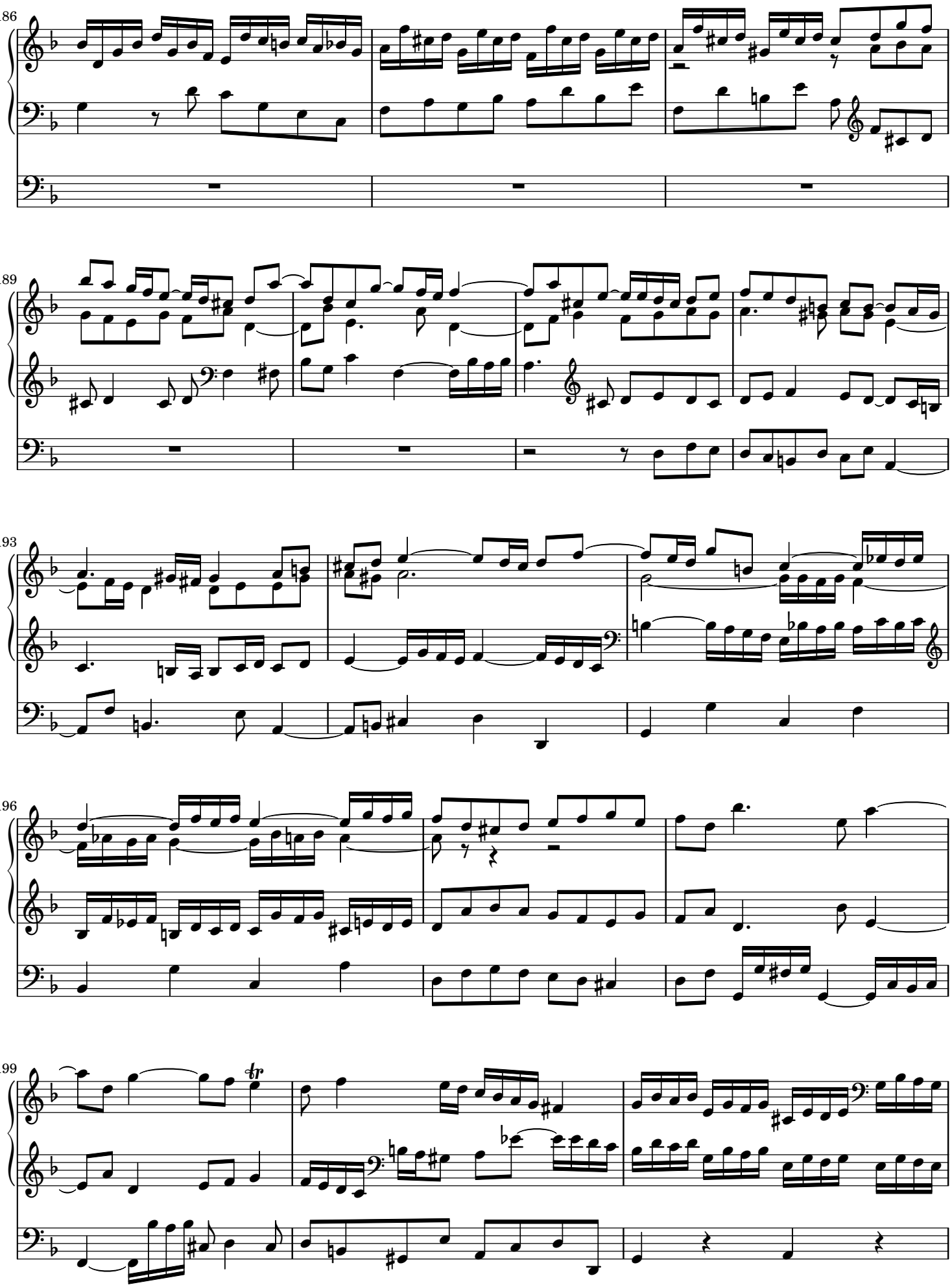
186
189
193
196
199

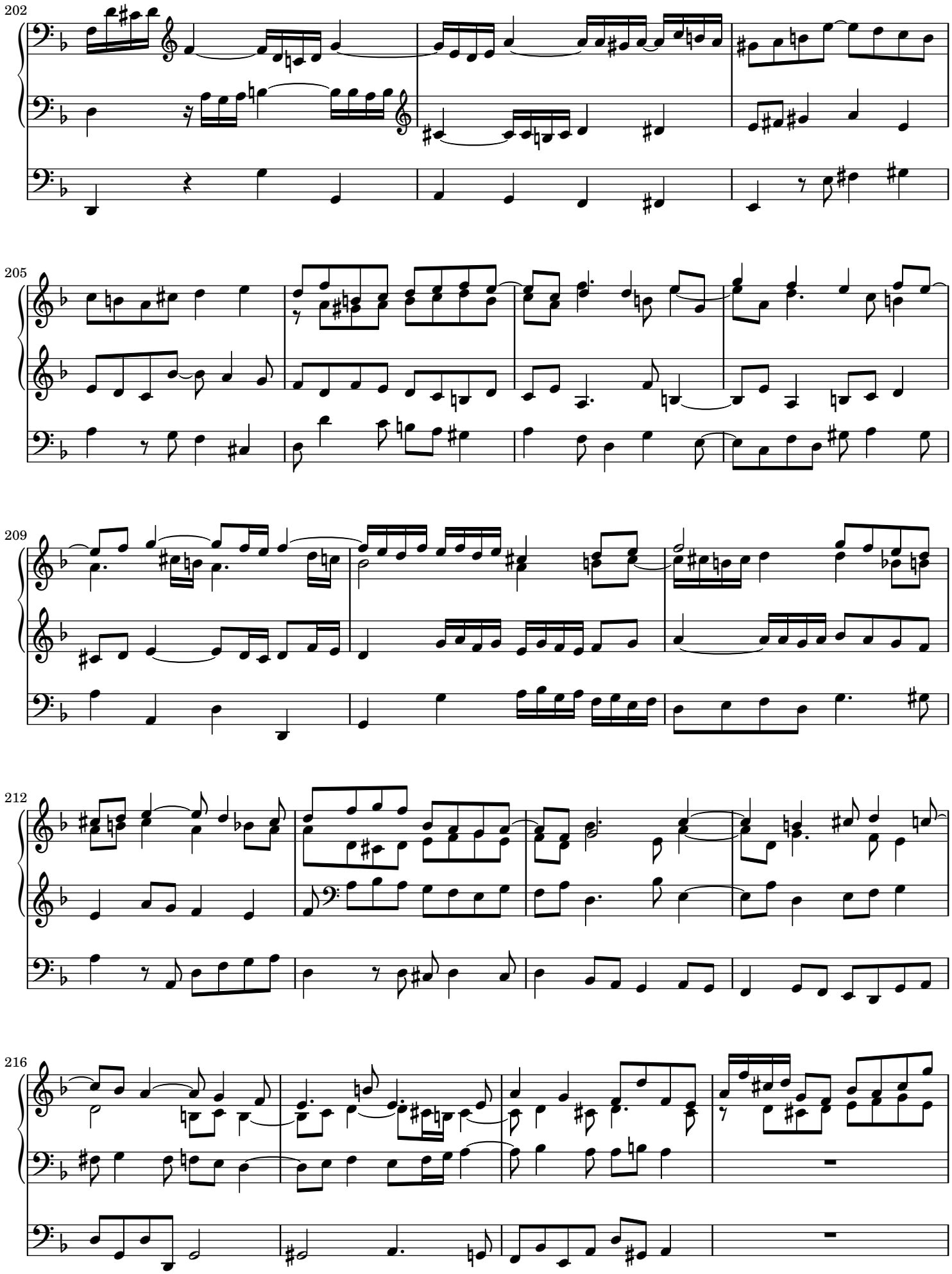
202
205
209
212
216

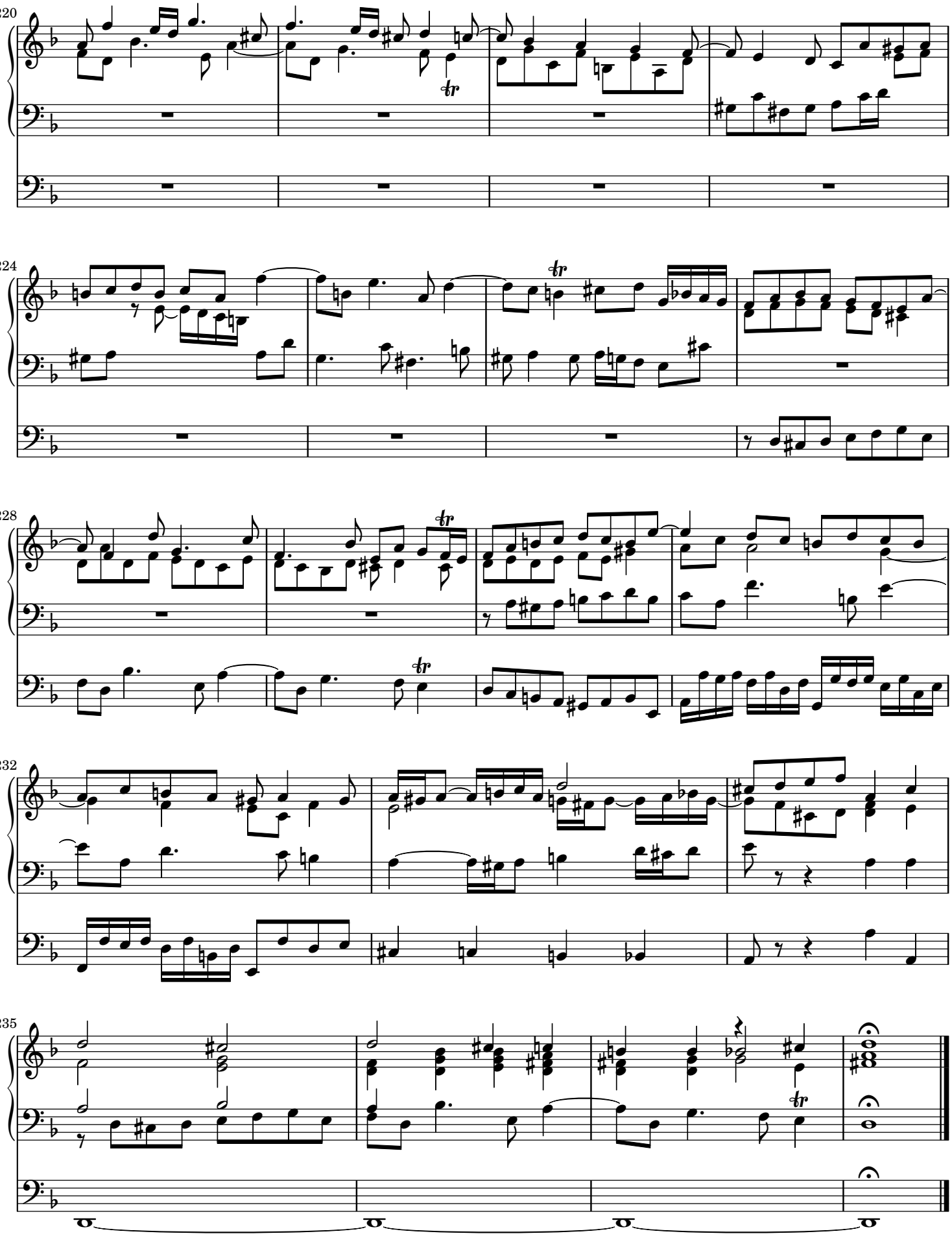

Edition Partitura Organum - 2018 (www.partitura.org)
Transcribed from Go. S. 106, SLUB Dresden
http://digital.slub-dresden.de/id476246679/1