Nun komm der Heiden Heiland

Fuga

Rudolf Löw

(1832 - 1898)

op. 1, nr 7

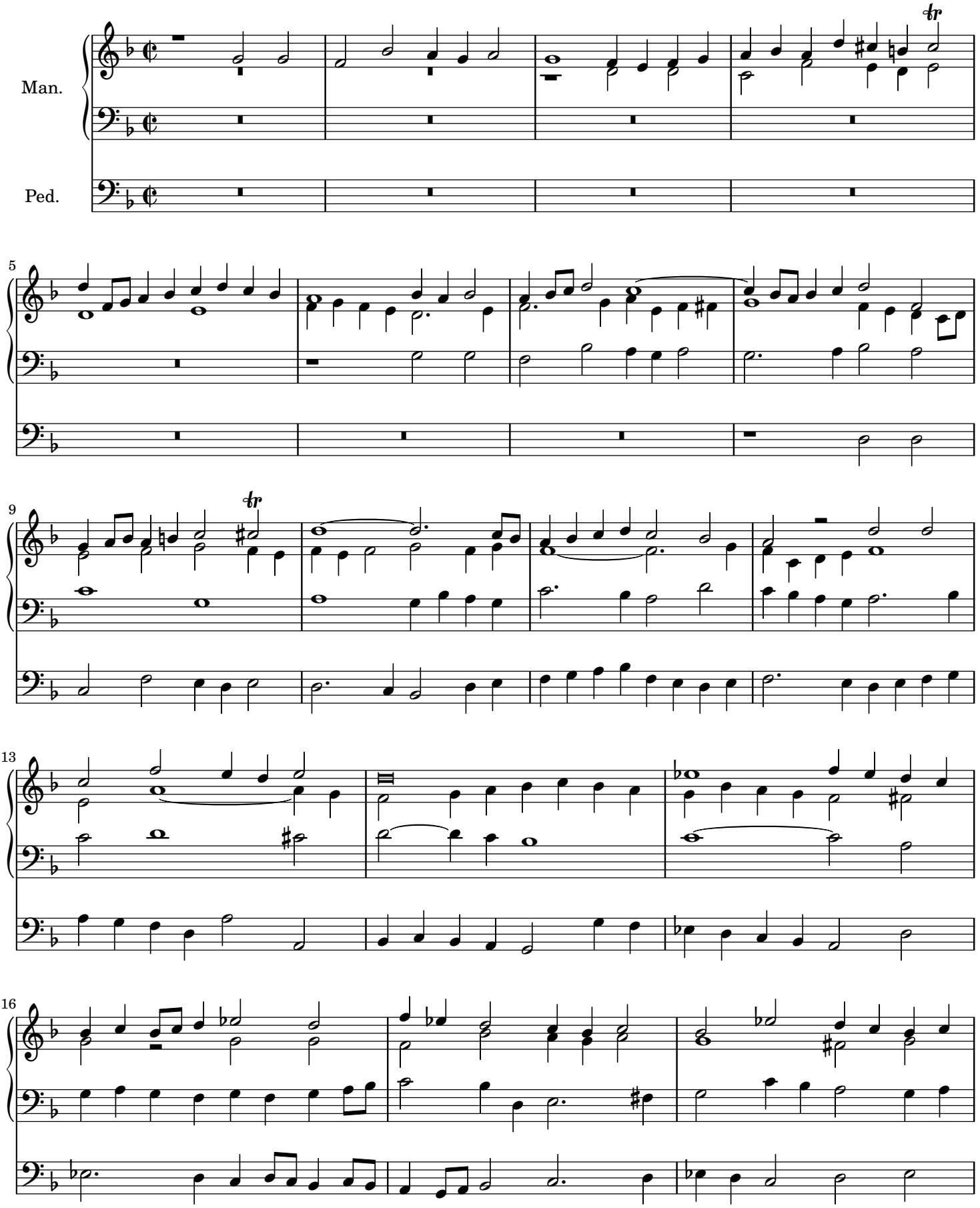

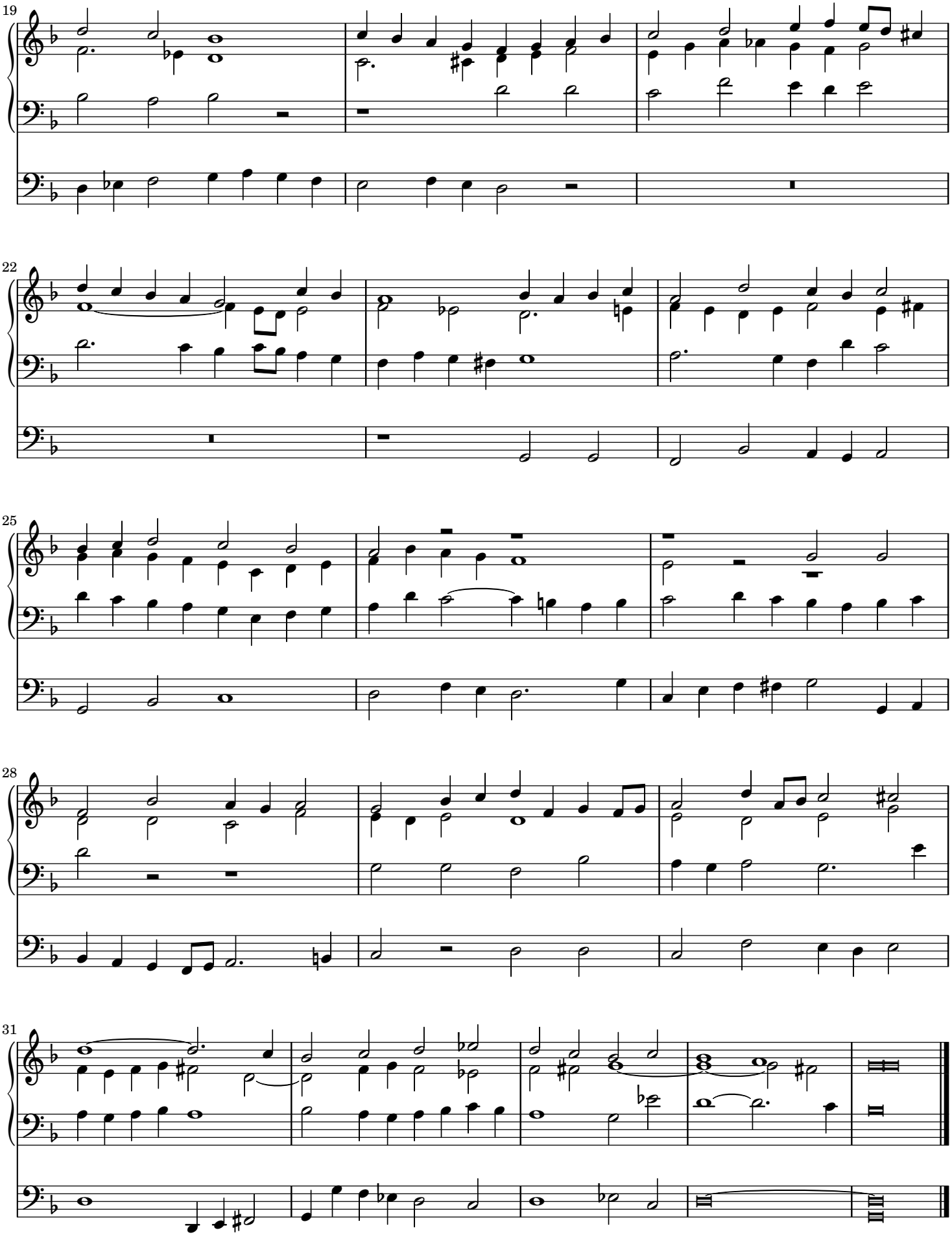

Edition Partitura Organum - 2019 (www.partitura.org)
Source: Becker III. 8. 49, SLUB Dresden
https://sachsen.digital/werkansicht/7474/12